



Helen Beckman was honored in Lincoln on Oct. 23 after being chosen as the Caring Kind winner.

## Beckman wins award

By Clara Oster,  
Of the Herald

Helen Beckman, recipient of the Caring Kind award from Providence Medical Center, has many kind words for her employer.

Mrs. Beckman began working at the hospital in July of 1969 when the facility was located in downtown Wayne and served as supervisor in the dietary department for 20 years.

"This has been a very rewarding job. I always felt I had a part in helping people get better," she said.

As supervisor, Mrs. Beckman had to schedule employees, order food and helped with cooking one day a week.

Mrs. Beckman said on a number of occasions she stayed overnight at the hospital when she was scheduled to work and bad weather was predicted.

In 1990, following knee surgery, Mrs. Beckman felt it was time to turn over the supervisor position to a younger person.

"I was not ready to quit so I now work the 6 a.m.-2:30 p.m. shift approximately three days a week," she said.

Mrs. Beckman said that when she began working, she planned to work while her seven children were in school.

"When the kids were in school, there was always the need for extra money and I was going to work just to get the kids through school."

However, Mrs. Beckman felt that working at Providence Medical Center was very rewarding and she has no desire to quit even though her children are now grown and away from home.

"I really enjoy cooking and don't really have a favorite food to cook," she said.

Mrs. Beckman said that through the years she has seen a number of changes in both the dietary end of the hospital and the services offered by Providence Medical Center.

"The rules and regulations are much stricter today. Today, supplies are ordered on the computer. We also now prepare meals for the Senior Center, Meals on Wheels and the Winside Meals on Wheels program," Helen said.

"Also, the hospital now offers many more services than in the past. The more people we have using the hospital, the busier we are in the dietary department."

When Mrs. Beckman is not working at Providence Medical Center, she enjoys going to the Senior Center, gardening and embroidering quilt blocks.

"I stay busy all the time and I really enjoy being with people. My job at Providence Medical Center has allowed me to meet many people through the years. I really can't say enough about how well I have been treated and how much I have enjoyed working at PMC."

## Polls

Continued from Page 1A

precinct voters will vote at the Carroll Village Auditorium; those in Hoskins and Garfield precincts will vote at the Hoskins Fire Hall and those in Hunter precinct will vote at the First Presbyterian Church (new location).

Logan and Leslie voters will cast ballots at Educational Service Unit #1 and those in Strahan and

Wilbur precincts will vote at School District #51.

Those who are unable to go to the polls on Tuesday may still vote through the use of an absentee ballot.

Absentee ballots can be voted in the County Clerk's office until 5 p.m. on Monday, Nov. 2. The courthouse is a polling place for absentee voting and as a result, any person appearing at the Courthouse for absentee ballots after the ballots are available must

vote them in the Courthouse.

Absentee ballots can be mailed to a voter until 4 p.m. on Friday, Oct. 30. Ballots returned by an agent must be returned to the County Clerk's Office by 8 p.m. on Election Day, Nov. 3. Ballots returned by mail must be in the possession of the County Clerk no later than 10 a.m. on Thursday, Nov. 5.

Absentee ballots can be picked up by an agent until 7 p.m. on Election Day, Nov. 3. The agent

must sign the applications. Ballots returned by an agent must be returned to the County Clerk's Office by 8 p.m. on Election Day. Ballots returned by mail must be in possession of the County Clerk no later than 10 a.m. on Thursday, Nov. 5.

Polls will be open from 8 a.m. to 8 p.m. Anyone with questions concerning voting should contact the County Clerk's office at (402) 375-2288.

## Ballot

Continued from Page 1A

Nebraska State Airline Authority, "for the most part, America's airports are funded by those who use them in the form of taxes on aviation fuels and a tax on airline tickets. But America's smaller airports, primarily those without airline service, must scramble to find additional ways to stay open and stay safe."

Two years ago, the Nebraska Unicameral took away the airports' ability to impose small levies for self-support. Now airports must ask their city or county for tax dollars.

Amendment 2 proposes to tax the properties from which the airports receive much of their income. Those costs will be passed on to airport businesses and to the consumers.

Proposed Initiative 413 prohibits local governments from any increase in total tax revenues in excess of that obtained in the prior fiscal year, with exception for inflation and population growth. Airports would still be allowed to accept certain grants but any obligations they incur requiring a pay-back or match would be impossible to accept," Hamilton added.

## Wayne to have Harvest Party

Praise Assembly of God Church at 901 Circle Drive (Ninth and Walnut Drive) will host a Harvest Party, an alternative to Halloween and Trick-or-treating, on Saturday, Oct. 31 from 7-9 p.m.

"We believe that the children of Wayne need a safe alternative with a positive message," reports Rev. Mark Steinbach.

"We live in a society where children are exposed to huge amounts of violence and are all too often the victims of it as well. It is our desire to provide a safe place, but more than that, to provide a positive message of love and affirmation," Rev. Steinbach added.

The Harvest Party will consist of a variety of games including mini-golf, balloon popping, go fish, bean-bag toss and many more. Candy prizes will be awarded at each game.

The Harvest Party is open to children through the sixth grade, but no costumes are to be worn to this event.

For more information call 375-3430 or 375-3103. Transportation will be provided for those that request it.

## October designated as Domestic Violence Awareness Month

Haven House of Wayne is encouraging everyone to join the effort to stop domestic violence by helping a friend who is being abused, speaking up about abuse, let abusers know their behavior is wrong, educate yourself and others about the dynamics of domestic violence, and model non-violent and respectful behaviors.

For more information, please call Haven House, Wayne 375-4633, South Sioux City 402-494-7592 or Statewide 1-800-676-6238. Help and support are available 24 hours a day, seven days a week.

## Birthday Ball is being planned

The Northeast Nebraska Marine Corp. Association is planning its 223rd U.S.M.C. Birthday Ball which will be held on Saturday, Nov. 7 at Kelly's Country Club, located at 9601 West Norfolk Avenue (approximately 7 miles west of Faith Regional Hospital on Highway 275).

For specific information and reservations call or write to Bill Nicholas, Secretary/Treasurer, at (402) 379-1090 or at 1507 Glenmore Drive, Apt. # C207, Norfolk, NE.

Reservations from Marines, former Marines, their spouse and relatives and friends will be honored.

## Business & Professional Directory

### ACCOUNTING

#### Certified Public Accountant

Max Kathol and Associates P.C.

104 West Second Wayne  
375-4718

### REAL ESTATE

Farm Sales  
Home Sales

Farm Management  
**MIDWEST**  
Land Co.

206 Main Street  
Wayne, NE  
375-3385

### SERVICES

Make your business stand out! Order raised letter business cards in a variety of colors & styles. Prices start at \$20.50 for 500. Place your order today!

Order a stamper & make life easier!  
Signature Stamp  
Return-address Stamp  
Custom Stamp  
All can be ordered pre-inked for your convenience! Stop by & look at our catalog

Carlson Craft business invitations & announcements bring JAZZ to your event. Check out our design book.

The Wayne Herald



Morning Shopper  
114 Main, Wayne  
402-375-2600

### INSURANCE

#### Complete Insurance Services

Auto • Home • Life  
Farm • Business • Crop

**First National Insurance Agency**

Gary Boehle - Steve Muir  
303 Main - Wayne 375-2511

#### CALL A PARTNER!



Alan Stoltenberg 375-4375  
Pat Lutz 287-2838

Sales • Management • Appraisals

**STOLTENBERG PARTNERS**  
103 W. 1 St. • 375-1262

### SERVICES

#### MORRIS MACHINE & WELDING, INC.

115 Clark Street  
Wayne, Nebraska  
375-2055

### VEHICLES

#### HEIKES Automotive Service

ASE Certified  
Complete Car & Truck Repair  
Wrecker • Tires • Tune-up  
Computer Diagnosis

419 Main Street Wayne  
Phone: 375-4385

#### Northeast Nebraska Insurance Agency

111 West Third St. Wayne  
375-2696

Auto • Home • Life  
Health • Farm

Serving the needs of Nebraskans for over 50 years.  
Independent Agent

### PLUMBING

For All Your Plumbing Needs Contact:



**Spethman Plumbing**  
Wayne, Nebraska

Jim Spethman  
375-4499

### REAL ESTATE

Make us your 1st Choice!

Sales  
Management  
Appraisals  
Free Market Analysis

**REALETY**

314 Main Street, Wayne  
Phone: 375-1477  
E-Mail: shahle@bloomnet.com  
Website: www.thepower.com/110

### COLLECTIONS

Banks  
Doctors  
Hospitals  
Landlords  
Merchants  
Municipalities  
Utility Companies

ACCOUNTS RETURNED CHECKS

\*\*\* ACTION CREDIT \*\*\*

220 WEST 7TH STREET (402) 375-4808  
P.O. BOX 244 (800) 368-8211  
WAYNE, NEBRASKA 68787 FAX (402) 375-1811

### Join the Century Club

Are you 55 or better?

Free personalized checks.  
No charge on money orders.  
No charge on traveler's checks.  
Special travel offers.



MEMBER FDIC  
**Ginny Otte**  
Coordinator

**The State National Bank & Trust Company**  
Wayne, NE 68787 • (402)375-1130

#### YAMAHA Kawasaki

Let the good times roll  
**HONDA**  
Come ride with us.

Motorcycles • Jet Skis  
Snowmobiles

#### B&B Cycle

So. Hwy 81 Norfolk, NE  
Telephone: 371-9151

#### Mr. Towing

(Home of the Big Daddy)  
**24 HOUR**  
Towing & Recovery Service

Day or Night - Large or Small  
We Do it ALL!  
Car & Truck Repair



1-800-578-6878  
402-565-4878  
RR1 Box 208  
Hoskins, NE  
68740

## Agenda

Continued from Page 1A

step ahead due to their past awareness. They would like to look at saving as much of the current middle school and not demolishing it. The project could start as early as January.

Rambo and Associates has been involved in 20 school projects with 13 being renovation. They wish to fit in as an owner's representative.

\*Among items for discussion was the Elementary School Project. Due to the delay of the boilers being replaced this has worked out well.

Adding insulation to the north walls can now be looked at with the completion of possible air condition systems in conjunction with heating boilers, insulating outside walls and the roof to be completed this summer.

\*Dr. Joseph Reinert has contacted Terracom for an environmental survey and told the board they would do a set number of diggings for a fee. Since the project is in such early stages, Reinert told the board he wishes to wait at this time.

\*Dr. Reinert also told the board he has contacted Gilmore & Associates for a soil survey but they haven't

gotten back to the school, yet. The board offered a suggestion that Dr. Reinert get a hold of Terry Schulz.

\*Dr. Reinert told the board he is looking into some air filtering system in the modulars due to mold. These will run approximately \$1500 per system.

\*The board did decide to hold a special meeting on Friday at noon in Modular 4-B at the Middle School concerning overall construction management.

The next regular scheduled meeting of the Board of Education is Monday, Nov. 9 at 7 p.m. at the high school.

## WE ARE HAVING A CUSTOMER APPRECIATION OPEN HOUSE ...and you're invited

Tuesday November 3, 1998  
5:30 - 8:00 p.m.

Come in and see what we have to offer you this holiday season for parties, catering, and gift ideas.

Sample delicious foods and be sure to register for our door prizes!!!

## PAC 'N' SAVE

# Opinion

The Wayne Herald

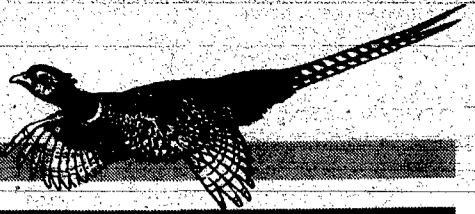

## Editorials

## Capitol News

### Voters urged to go to the polls

Tuesday's primary election has a number of issues to be voted on but one thing's for certain. If you don't bother to show up to vote then please don't complain about the outcome.

Of course there are several local races including the race for mayor between incumbent Sheryl Lindau and Randy Pick along with city council spots.

All in all it seems there is plenty to be gained by exercising your constitutional right to vote.

There are however, a couple of initiatives which will have a definite impact on every man, woman and child in the City of Wayne.

There have been a number of television ads endorsing initiatives 413 and 414. The extremely biased commercials speak on all the positives the passing of these two measures will bring.

#### WE URGE ALL VOTERS TO TAKE CAUTION ON BOTH OF THESE MEASURES!

A passage of 413 would likely force substantial cuts to state government programs, especially in its first year because of the budget which lowered tax rates and used surplus revenue to fund the budget.

413 does not guarantee the lowering of property tax because school districts are likely to grow faster than available state aid. Only the most populous school districts would gain.

Having a former state education association president go on television in favor of 413 is unimpressive at best.

Passage of 414 may well create more cost for Nebraskans than what our friends on television are saying. Sure, AT&T (the biggest supporter for passage of this initiative) wants this to pass because it will take pressure off the corporate giant.

However, those costs have to be made up somewhere and guess where?—By increasing the cost of local telephone service. Passage of the initiative could boost local phone rates as high as \$60 per month if not higher.

Please get out and vote and exercise extreme caution on initiatives 413 and 414.

### Genealogy corner . . . .

By Maureen M. Lee

#### The Census

It was the first day of census, and all through the land each pollster was ready . . . a black book in hand.

He mounted his horse for a long dusty ride, his book and some quills were tucked close by his side.

A long-winding ride down a road barely there, toward the smell of fresh baked bread wafting up through the air.

The woman was tired, with lines on her face and wisps of brown hair she tucked into place. She gave him some water . . . as they sat at the table, and she answered his questions . . . as best she was able. He asked her of children, yes, she had quite a few . . . the oldest was twenty, the youngest not two.

She held up the toddler with cheeks round and red, his sister, she whispered, was napping in bed. She noted each person who lived there with pride, and she felt the faint stirrings of the wee one inside.

He noted the sex, the color, the age, the marks from the quill soon filled up the page.

At number of children, she nodded her head, and saw her lips quiver for the three that were dead. The places of birth she "never forgot" was it Kansas? or Utah? or Oregon? . . . or not? They had come from Scotland, of that she was clear, but she wasn't quite sure just how long they'd been here.

They spoke of employment, of schooling and such, they could read some . . . and write some . . . though really not much. When the questions were answered, his job there was done, so he mounted his horse and rode toward the sun.

We can almost imagine his voice loud and clear, "May God bless you all for another ten years."

Now picture a time warp . . . it's now you and me as we search for the people in our family tree. We squint at the Census and scroll down so slow, as we search for that entry they made long ago.

Could they only imagine on that long ago day, that the entries they made would effect us this way?

If they knew . . . would they wonder at the yearning we feel?, and the searching that makes them so increasingly real? We can hear if we listen the words they impart, through the blood in our veins and the voice in our heart.

Author Unknown

# Happy ending needed

By Ed Howard  
Statehouse Correspondent  
The Nebraska Press-Association

There is a story that began circulating around and about Broadway, probably within a few days of the opening of the first legitimate theater.

A producer, known to be a pit-symphonious tyrant, despised by all who were unfortunate enough to cross his path, died. The guy didn't have a friend in the world.

Still, several thousand people showed up for his funeral.

A reporter at the scene turned to an agent and said: "How do you figure this? The whole town really hated this guy, but the size of this crowd is incredible."

The agent replied: "It's the old rule, kid. Give the people what they want, and they'll come to see the show every time!"

The trick in politics, as in show business, is to figure out what the people want and then either give it to them, or at least convince them they're going to get it if they will just be patient.

In show biz it's called having the "right story." In politics, it's known as having the right issue. In both cases, a happy ending is highly recommended.

In theater, that usually means the boy gets the girl, the villain is vanquished, the mystery is solved, Lassie comes home. Exceptions have to be delivered in the proper wrapping, i.e., Romeo and Juliet.

In politics, it means the problem is solved. The farmer keeps the land, mom and pop keep the store, the factory doesn't close, the children get fed, grandpa gets the kidney transplant, and (the one that is virtually guaranteed to have 'em standing in line, and then standing in the aisles), the tax problem is solved and fairness reigns!

The latter, of course, is the equivalent of the great American novel: Lots of people try for it, or say they do, but no one has yet accomplished it in the eyes of the masses — of the critics. Your tax relief is my tax burden. My tax relief equates to your philosophical and political nightmare. Whaddya gonna do?

What some of you will do is go to the polls next month. What a good many of you will do, in the eyes of those who have long observed your taste in political issues, is altogether predictable.

Example: If any of the three congressional districts elects a Democrat to the U.S. House of Representatives there will 1) be an immediate and thorough examination of voting machines and an investigation into who had access to ballot boxes and 2) a tremendous surge in tourist spending, because 1,000 of so reporters will beat feet to Nebraska with the urgency of a NASA administrator who has just been shown a picture of a pig that does, in fact, fly.

In short, a substantial portion of audience, uh, voter, reaction to issues and actors, uh, candidates, can be predicted in most states.

Whether or not the political audience (voters) turn out in big crowds, or stay home and "vote" with their silence, can often depend as much on the quality of the issues as it does on the candidates.

With that in mind, my thinking is that Nebraska OUGHT to have a very good turnout at the polls, otherwise known as the political box office, next month.

The governor's race featuring Republican Mike Johanns and

Democrat Bill Hoppner should bring you into this theater in the round we call a participatory republic.

Heaven knows, as do Walter Scott and the Nebraska State Education Association, that the issues equate to a plot line with something for everyone — no matter how they feel about taxing and spending and the proper role and authority of state and local governments.

Let me add one thought here, accompanied with the usual reminder that the views expressed here are not necessarily those of the Nebraska Press Association:

I'm among those who have beaten the drum for citizen awareness of, interest in, and participation in, government. Obviously, elections are included. However, I've come to the conclusion that a message which says: "Vote. No matter what vote," isn't necessarily a good message.

Broadcaster Jeff Greenfield, now with CNN, had the insight and the guts a few years ago to do an essay in which he said, in part: If you haven't paid attention

to the issues and candidates, if you haven't given any thought to the ballot issues and their possible impact, if you haven't followed things enough to at least have a gut feeling about the people and issues involved, do the world a favor and stay home! Don't go into the voting booth and start guessing.

Of course, the election isn't until November 3.

My hope is that any of my fellow Nebraskans who aren't currently familiar with the people and things confronting them during this important election season will endeavor to get that way before election day.

Voters often decry a lack of issues in campaigns. Bill Hoppner and Mike Johanns represent issues and a decided choice on how to deal with them.

Initiative 413 represents issues (no one is certain how many) and a potentially enormous change in Nebraska's public policy — for good or ill, depending upon your view. But believe me, it's important. Or, don't believe me. Check on it yourself.

And vote, if you're up to it.

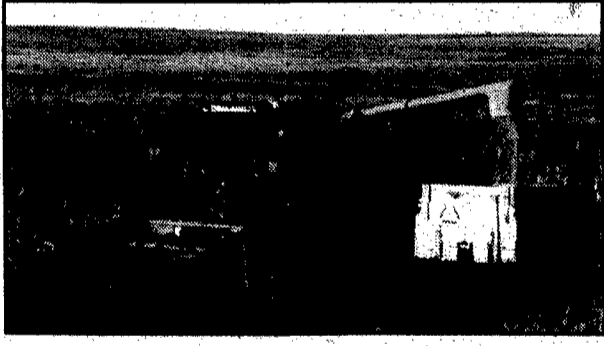
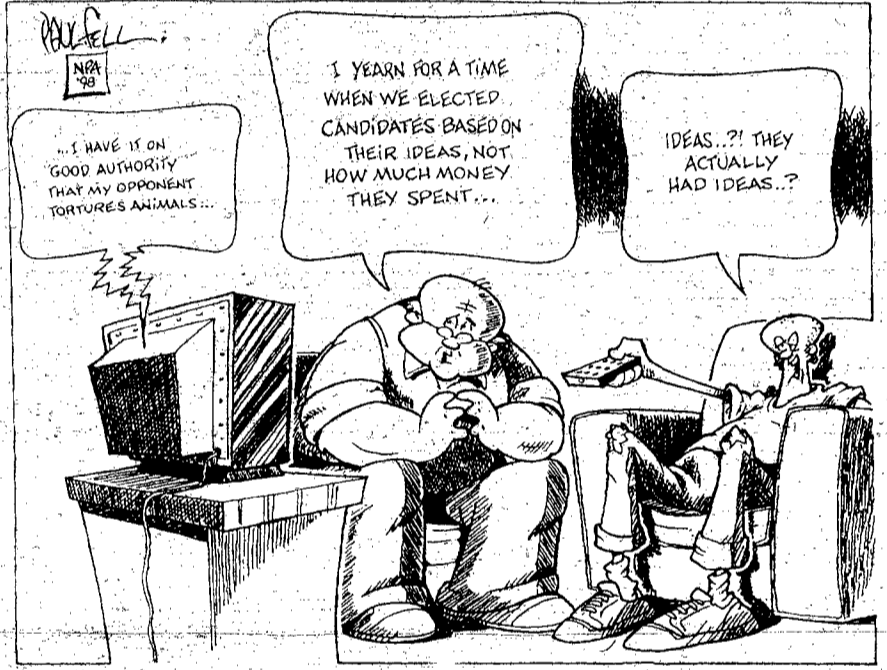

### Yes, they are beans

Several Wayne Herald readers have questioned a photo that was in the Oct. 15 edition of the Wayne Herald on whether the photo depicted the harvesting of corn or soybeans. This photo, in fact, was taken as Carol Bauermeister was combining beans. She was using an International 1440 combine with a John Deere 454 bean/sorghum head.

### Way Back When

These stories are taken from the pages of The Wayne Herald and are provided here in cooperation with the Wayne Public Library.

**1944**  
The interior of the Gay Theatre is being repainted in stylish, modernistic design.

Fullerton Lumber Company recently purchased yards at Fremont, Wahoo, and Valley.

**1939**  
Otto Rosacker, who has been ill for two weeks, was surprised when

20 men came to his place in 14 wagons and picked most of this corn.

**1934**  
When Mrs. Otto Voget was returning to her home in the east part of Wayne, a man passing her grabbed from her hand a leather bag containing about \$8, some groceries and some valuable papers.

### Chamber is planning many upcoming events

As this article goes to print, the Chamber and Industries are deeply involved in preparations for upcoming events.

This Friday, Oct. 30, over 100 high school students are expected to turn out from Wayne, Winside, Wakefield and Laurel for the first Career Awareness Day.

The event is for students in grades 10 through 12. Career Awareness Day provides an opportunity for students to tour three local businesses. Event planners include representatives from WSC, Wayne Industries, and Winside High School.

The Wayne Chicken Show remains a major community accomplishment, and as such, the 1999 Show is being planned.

Chicken Show Board members are Dave Ewing, Paula Schwarten, Karen Shattuck, and Lance Webster. Committee members include, in addition to those four are: Mike Barry, Mike Gillan, George Holm, Marla McCue, Lori Salberg, Shellyn Sands, Mark Ahmann, John Stoll, and Mitch Osten.

Chamber board members, council chairs, and other community leaders were invited to attend the Chamber's annual planning session (Annual Advance) on Oct. 19. Board members attending were Bill Claybaugh, Maribeth Stodola, Dr. Steve Becker, Nancy Braden, Mary Burt, Brad Burge, Nancy Heithold, and Irene Fletcher.

Also attending were Mayor Sheryl Lindau, David Ewing, Past President, Franklin Gilmore, Ag Council Chair,

Karen Shattuck, Chicken Show Chair; Alan Stoltenberg, Education Council; Bea Kinslow, Chamber staff; and Connie Keck, WSC Bureau for Community and Economic Development.

The top four goals for 1998 were identified; these goals will form the basis of the Chamber's 1999 Plan of Action. Facilitator Mary Plettner provided copies of the results from the planning session to those in attendance. Others may look at the results by coming to the Chamber office.

As I write this column, it is still not definite there will be a "Wrap It Up in Wayne" Great Cash Giveaway Christmas promotion this year.

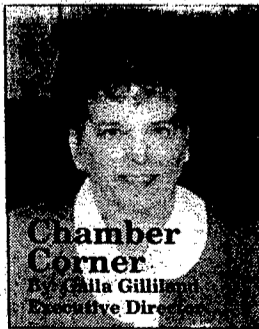

Chamber Corner  
by Paula Gilliam  
Committee Director

Businesses are asked to complete and return the participation form by Oct. 30. The form can be found in either the October Newsletter or the letter businesses received on Oct. 26. We need 55 businesses to operate the program.

**The Wayne Herald**  
114 Main Street Wayne, NE 68787 402-375-2600  
PUBLICATION NUMBER USPS 670-560

Prize Winning Newspaper 1998 Nebraska Press Ass  
National Newspaper Association Sustaining Member 1998

Serving Northeast Nebraska's Greatest Farming Area

Established in 1875; a newspaper published every Thursday. Entered in the post office and periodical postage paid at Wayne, Nebraska 68787.

POSTMASTER: "Address Service Requested" Send address change to The Wayne Herald, P.O. Box 70, Wayne, Nebraska, 68787

Official Newspaper of the City of Wayne, County of Wayne and State of Nebraska

Publisher - James R. Shanks  
Advertising Sales - Maribeth Stodola  
Managing Editor - Kevin Peterson  
Receptionist - Dawn Johnson  
Classified - Janelle Simpson  
Classified Assistant - Carol Potter  
Assistant Editor - Clara Osten  
Office Manager - Linda Granfield  
Composition Foreman - Judi Topp  
Composing - Alyce Henschke  
Megan Rose  
Press Foreman - Al Pippitt  
Asst. Pressman - Karl Nelson  
Darkroom Technician - Chris Stuthman  
Darkroom - Maria Treglia - Paul Richter  
Amy Eynard  
Columnist - Pat Meierhenry  
Mailroom Mgr. - Connie Schutte  
Publisher Emeritus - Bill Richardson

SUBSCRIPTION RATES  
In Wayne, Pierce, Cedar, Dixon, Thurston, Cuming, Stanton and Madison Counties: \$30.00 per year. In-state: \$35.00 per year. Out-state: \$48.00 per year. Single copies 75 cents

**Letters Welcome**



# Sports

The Wayne Herald

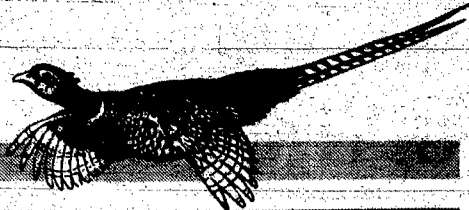

Brandon Gunn concentrates on staying ahead of one of his competitors during the boys state cross country meet last Friday. The Wayne boys placed third, the highest in school history.

## Wayne harriers capture third place at state meet

By Kevin Peterson  
Of the Herald

The Wayne boys cross country team etched their names in the record books by placing third at the Nebraska State Cross Country Meet last Friday in Kearney.

It was the highest finish by any Wayne boys team in school history. The Blue Devils scored 74 points to place behind Wahoo Neumann with 43 and Elkhorn Mt. Michael with 54.

Neumann, incidentally, thwarted Mt. Michael's attempt to win a fourth consecutive state championship.

Albion placed fourth with 88 points and Pierce, fifth with 91 while Grand Island Central Catholic placed sixth with 99.

Minden finished seventh with 101 points and Wahoo was eighth with 117 while Broken Bow finished ninth with 127 points.

Fairbury (144), Kimball (166) and Gothenburg (178) rounded out the field of teams in order.

Individually, Brian Hochstein led the Blue Devils with an 11th place finish in 17:27 over the 5,000-meter course.

Brent Tietz was 18th in 17:41, while Brandon Gunn placed 22nd in 17:46. Nick Muir was 50th of the 87 runners in 18:27 with Jeff Ensz plac-

ing 53rd in 18:30 and Devin Bethune, 59th in 18:50.

"I thought the boys ran a good race," coach Rocky Ruhl said. "We were where we wanted to be after one mile but we split into two groups after that point."

Ruhl said heading into the state meet Wayne was ranked third and that's where they finished. "We proved we deserved that high rating," Ruhl added. "This group ran well as a team and accomplished many goals."

The Wayne girls lone representative at state was Lilly Broders. She finished 34th overall in 17:12 over the 4,000-meter course.

"Lilly had some problems in the second mile," Ruhl said. "She twisted her ankle on a side hill and dropped back from that point on."

Ruhl said the sophomore runner was running about 22nd at the time she twisted her ankle.

"Lilly showed a lot of guts by finishing the race in pain," Ruhl said. "She had a great season, leading our team as the number one runner throughout the year."

Minden won the girls team title with 42 points with Arlington placing runner-up with 54 and Pierce, third with 59. Logan View and Wahoo Neumann rounded out the top five teams.



Wayne sophomore runner Lilly Broders keeps pace during the Class C-1 State Cross Country Meet last Friday in Kearney.



Brian Hochstein attempts to pass another runner on the 5,000-meter Kearney Country Club course. Hochstein placed 11th to lead Wayne.

## Laurel-Concord defeats Homer to end season

Tom Luxford's Laurel-Concord football team closed out a tough season with a 44-12 thumping of Homer last Friday night.

The Bears, who finished the year at 2-6 never trailed in the contest which was held at Homer.

Evan Smith rambled four yards to paydirt to start the seven-touchdown attack in the first quarter.

Wyatt Erwin ran 17 yards for a score to give the Bears a 13-6 lead after one quarter of play.

Erwin threw for a pair of scores in the second quarter as he hit Adam Hartung for a 33-yard strike and later connected with Nick Manganaro from 52 yards out.

Evan Smith found the endzone twice in the third quarter with a 20-yard touchdown run and a two-yard scamper as the Bears lead grew to 38-6 after three quarters of play.

Erwin hit Hartung in the fourth quarter, from 37 yards out to account for all of the Bears scoring.

"This was a nice win for our kids," Luxford said. "I thought our defense played extremely hard and made

things happen. We suffered no turnovers and we never punted."

Luxford said his offense really clicked to the tune of 474 yards including 279 on the ground and 195 through the air.

"Evan Smith had a great game with three touchdowns and our line which consisted of Greg Kvols, Jeremiah Moore, Brad Hoelsing, Zach Harder and Jon Erwin doing a super job of blocking," Luxford added.

Wyatt Erwin led Laurel-Concord with 115 yards on the ground with Matt Lawyer adding 90 yards and Smith, 59. Erwin was 7-12 in passing for 195 yards and two scores.

Adam Hartung had three receptions for 105 yards with Nick Manganaro netting two catches for 51 yards. Matt Schroeder and Evan Smith each had one catch.

Jeremiah Moore paced the defense with 12 tackles with Zach Harder netting nine. Jon Erwin and Matt Lawyer each had eight stops with Chris Lackas and Evan Smith notching seven each and Shane Kraemer, six.

## Blue Devil volleyball team wins regular season finale

Wayne's volleyball team defeated South Sioux City in the regular season finale, Tuesday night in Wayne.

Joyce Hoskins' team improved to 10-13 on the season with a 15-7, 15-7 victory.

Sara-Ellis and Shona Stracke each had six kill spikes to lead the winners with Lindsay Woehler netting two kills.

Liz Campbell was the leading server at 16-16 with one ace while Brooke Parker was 11-11 with one ace while notching 10 set assists.

Leah Dunklau was 8-9 in serving with an ace and Ellis was 6-7. Ellis was also the leader on defense with

seven digs while Parker and Woehler had four each with Kallie Krugman netting three.

The Wayne volleyball team lost a pair of matches at the Hartington Cedar Catholic triangular last Friday.

Joyce Hoskins' team was defeated by O'Neill, 9-15, 8-15 in the first match and 1-15, 13-15 to Cedar in the nightcap.

Sara Ellis led Wayne with 12 kills in the two matches with Shona Stracke netting nine.

Brooke Parker finished with 25 total set assists while serving a perfect 12-12 with one ace.

Jess Ravelling was 12-12 in serving with one ace and Leah Dunklau was 12-13 and Liz Campbell, 13-14.

Wayne will compete in sub-district play on Tuesday.

WIN A MILLION WINES!  
GO ANYWHERE IN THE WORLD!



**IT'S YOUR CALL!**

Visit your local wireless store and register for Nokia's It's Your Call Sweepstakes. The Grand Prize is one million American Airlines® AAdvantage® miles. From New York to Paris to the land down under, travel anywhere in the world again and again. It's your call.

**OR**

First prize is a trip to the Bowl Championship Series Game of your choice. Choose from the best football action in the land in New Orleans, Pasadena, Miami, or Tempe. With Nokia, it's your call! So get off the sidelines and into your participating local wireless store today.



**Win a trip for two to the Bowl Championship Series Game of your choice.**

**Aliant Cellular**  
Making it easier to communicate.  
800-879-2614

Area Sales Representative  
**Dale Phipps**  
649-0008  
**FREE DELIVERY TO HOME OR OFFICE.**

**NOKIA**  
CONNECTING PEOPLE

**Authorized Agents**  
Creighton, Ray's Electric, Walton Electric, Hartington, Hartington Telephone Company, Neligh, Tower Phones, Norfolk, Telebeep Wireless, O'Neill, Netcom Inc., Pinkman TV, Pierce, Walton Electric, Stanton, Stanton Telephone Company, Wayne, Office Connection

\*New activations only. One year service agreement required. Some restrictions apply.

**STARTS FRIDAY!**  
"A HEART POUNDING EDGE OF YOUR SEAT TREAT!"  
**URBAN LEGEND**

Shows Nightly 7 & 9  
Sun. Mat. 2:00. Passes Accepted. Tues Bargained.

**Halloween Special Oct. 31.**  
Show up in costume and get any one of our pop & popcorn combo specials for half price.

Held over a 2nd week  
**"ANTZ" -G-**  
Show Nightly 7 & 9  
Sun. Mat. 2:00  
Passes Good

**FREE HALLOWEEN SHOW!**  
Sat. Oct. 31st 1 & 3 p.m.

**GODZILLA**

Costume Contest Between Shows.  
Sponsored by Wayne Herald

**T.W.N THEATRE**

Nokia's It's Your Call Sweepstakes. No purchase necessary. Limited to US residents (excluding Puerto Rico) age 21 and over. In-store Sweepstakes ends 11/15/98. Mail-in entry, send a 3" x 5" card with your name, complete address, date of birth and choice of bowl game city (New Orleans, Pasadena, Miami, Tempe) to "Nokia's It's Your Call Sweepstakes", PO Box 3120 Northbrook, IL 60065-3120. One prize per household. Odds of winning depend on number of entries received. For complete rules send a stamped self-addressed envelope to "Nokia's It's Your Call Sweepstakes Official Rules", PO Box 3120 Northbrook, IL 60065-3120. American Airlines and AAdvantage are registered trademarks of American Airlines, Inc. American Airlines reserves the right to change the AAdvantage program at any time without notice, and to end the AAdvantage program with and without notice. American Airlines is not responsible for products offered by participating companies.

# Wayne football team is blasted by ranked Pierce

The Wayne football team closed out their season in Pierce last week, falling to the third-ranked Bluejays by a 57-12 margin.

The 4-4 Blue Devils finished the year with three consecutive losses after starting the season at 4-1.

Wayne was limited to just 182 total yards of offense while the Bluejays rolled up 431 total yards including 309 on the ground.

The visiting Blue Devils trailed 42-0 at the half as down 51-0 before Tim Zach scored on a one-yard run in the third quarter. Trevor Wright returned a fumble 42 yards in the fourth quarter to record the Blue Devils second touchdown.

"We ran into a good team who played very well," coach John Murtaugh said. "This combined with the fact we struggled contributed to the outcome of the game."

Tim Zach led Wayne with 39 yards rushing while Joel Munson had 31 yards and Josh Murtaugh, 13.



Wayne quarterback Klinton Keller hands the ball of to senior fullback Josh Murtaugh.

Klinton Keller was 7-18 in passing for 132 yards while Robbie Sturm was 2-6 for 20 yards.

Gabe Hammer was the leading receiver with five catches for 103

yards while John Magnuson had two receptions for 18 yards and Ethan Mann, one catch for 21 yards. Tim Zach also had one catch for 10 yards.

Defensively, Wayne was led by Tim Zach with 11 tackles while Trevor Wright had nine stops. Casey Junk and Jesse Rethwisch each had seven tackles and Daria Jensen, six.

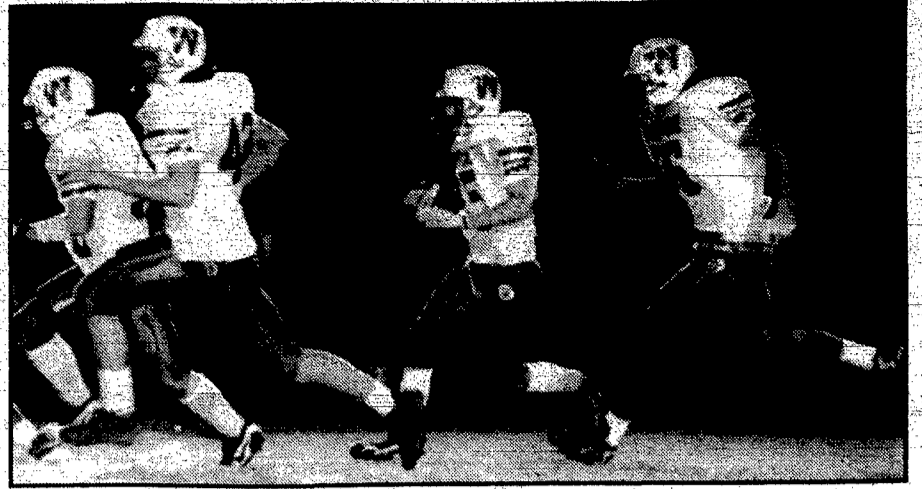

Wayne sophomore Danny Roeber returns a kickoff behind his blockers during action in Pierce last Thursday night.

# Wayne State falls to 1-7 with 30-2 loss to Eagles

By Louis Johnson  
For the Herald

The Wayne State football team was shut down against Chadron State last Saturday in Chadron, with the Wildcats falling to 1-7 on the season with a 30-2 setback.

Chadron State sacked WSC quarterbacks Brandon Lavaley and Jaime Jones a total of 11 times and limited WSC to negative yards rushing, at minus two.

The host Eagles led 17-0 at the half and added two field goals in the third quarter for a 23-0 advantage before WSC broke into the scoring column—with its defense.

Following a Wildcats fumble on the Chadron State 12-yard line, the 'Cats defensive specialists' Craig Price and Greg Davis tackled Chadron State quarterback Trevor Moon in the endzone for a safety.

Despite giving up 30 points, the Wildcats defense played well, giving up just 332 total yards. The three Eagles touchdowns came on drives that started in WSC territory.

"We played very hard," WSC coach Kevin Haslam said. "It was a very intense game and I was very

proud of the efforts of our kids. "The game was very physical, probably the most physical game we've played but I was proud of the way our kids didn't quit."

Lavaley started the game at quarterback for WSC and was 11-22 for 112 yards and one interception before leaving the game injured.

Jaime Jones came in and completed 9-20 passes for 112 yards. The ground game was stifled at best for the 'Cats with BJ Helmstadter gaining 16 yards for team tops.

Damon Ruffin caught seven balls for 88 yards to lead the receivers with Desmond Grace catching six passes for 75 yards.

Defensively, WSC was led by Jesse Wavrunek with 15 tackles while Antonio Jackson and Greg Davis had 14 stops each.

The 'Cats will return home to play Northern Sun's leading team, Winona State on Saturday at noon.

The Warriors will enter Wayne with the nation's longest winning streak in Division II at 15 since Northern Colorado was defeated by UNO last Saturday.

Winona State defeated Moorhead State last Saturday, 42-0 in

Moorhead as they racked up 500 yards of offense.

"The game will be a great challenge for our defense," Haslam said. "They are very balanced. We're going to have to make the adjustment and try to keep them off balance."

The last time WSC faced Winona State was in 1995 when the Warriors defeated the 'Cats, 36-21.

	WSC	Chadron St.
First Downs:	14	18
Yards Rushing:	32(-2)	52-183
Passing:	20-42-1	18-42-0
Passing Yards:	224	149
Total Yards:	222	332
Fumbles-Lost:	4-3	1-0
Penalties:	15-100	10-87
Punting-Avg.:	8-39.0	4-39.0
Possession Time:	28:52	31:08

**Individual Statistics:**  
 Rushing: WSC—BJ Helmstadter, 6-16; Herman Gordon, 2-11; Fred Giraud, 5-0. Chadron State—Justin Wyckoff, 14-54; Anthony Simmons, 16-50; Jeff Wiles, 7-44.  
 Passing: WSC—Brandon Lavaley, 11-22-112 yards; Jaime Jones, 9-20-0-112 yards. Chadron State—Trevor Moon, 16-37-0-131 yards.  
 Receiving: WSC—Damon Ruffin, 7-88; Desmond Grace, 6-75; Herman Gordon, 4-40; JaQuay Bangs, 3-21; Chadron State—Jesse Clarke, 5-31; Ronnie Paul, 4-48; Ced Cummings, 3-21; Anthony Simmons, 2-9.

# Wakefield volleyball team downs Winside

The Wakefield volleyball team defeated Winside in regular season action last Thursday, then turned around and defeated the Wildcats again during the first round of the Lewis & Clark Conference Tournament, Monday night.

Last week in Wakefield the Trojans downed the Wildcats, 15-9, 13-15, 15-12.

Annie Greve and Maggie Brownell teamed up to notch nine kill spikes each with Kristin Eaton netting six kills for the winners.

Lisa Potter had 24 set assists and Kristin Brudigam had 14 set assists while Megan Brown was 8-8 in serving with four aces while Brownell was 13-13.

Eaton also recorded six blocks and Greve, five to lead the defense. "We played aggressively throughout the match," coach Marty Slaughter said. "We just made fewer errors when it counted."

Winside was led by freshman Julie Jacobsen with 16 kill spikes while Jessica Wade had five kills and Shannon Jaeger, four.

Shannon Bowers notched 16 set assists for team tops with Stacy Magwire topping the team in serv-

ing at 16-16 with three aces.

Jacobsen also had three serving aces while Bowers was 14-15 and Stacy Wittler, 10-10.

Defensively, Winside was led by Wade's seven blocks while Crystal Jensen had 13 digs.

"We played well enough to win but we didn't finish the match," coach Lisa Schroeder said. "Julie Jacobsen had an outstanding match and our passing was solid and enabled us to get her the ball."

Schroeder said her team needs to develop a killer instinct.

The two teams tangled again in Lewis & Clark Conference tournament action with Wakefield winning a 7-15, 15-8, 15-8.

The Trojans improved to 14-10 with the win while Winside fell to 10-11.

Maggie Brownell slammed 11 kill spikes while Kristin Eaton netted six kills for the winners. Potter finished with 24 set assists and Brudigam, 12 while Annie Greve was 14-16 in serving with two aces and Brownell, 13-14 with one ace.

"It was a solid win for us," Slaughter said. "Defense was the key. In the first and second games we were having a hard time picking up tips but we did a better job in the third game."

Winside was led by Jacobsen with 10 kill spikes on 21-of-22 attacks while Sara Mohr had seven kills and Crystal Jensen and Shannon Jaeger had five kills each.

Jacobsen and Shannon Bowers each had 14 set assists while serving leaders included Jacobsen at 14-15 and Bowers at 8-8 while Stacy Wittler was 8-8 and Stacy Magwire, 7-7.

Defensively, Winside was led by Jessica Wade with five blocks and Mohr with three while Brooke Boelter had a team high of 11 digs.

"Statistically, everything was excellent," Schroeder said. "That just goes to show that intensity and emotion play a great part in earning a win in volleyball. We were a little flat and lacked a leader."

Wakefield lost to Newcastle in the quarterfinal match of the tournament, 14-16, 4-15. Brownell had four kill spikes to lead Wakefield while Eaton had three kills.

Brudigam had five set assists for team tops and Potter was 11-11 in serving with one ace for the Trojans. Annie Greve had seven total blocks to lead the defense and she also led the team in digs with 13.

"We had a chance to put them away in the first game, leading 14-8 but we didn't," Slaughter said. "We just couldn't put anything together in the second game."

Both teams will compete in sub-district play on Tuesday.

**Attn. Pheasant Hunters**  
**Free Pork Feed**  
**Oct. 31, 1998**  
**12:00 noon**

**WHITE DOG PUB**

**Halloween: Prizes for Best Costume**

**Pheasants Forever: Gun Raffle Drawing at 8:00 p.m.**

**Open 7 Days A Week 102 Main • Wayne • 375-9958**

## BOWLING

**Melodee Lanes / Wildcat Lounge**  
 1221 N Lincoln Wayne, NE 68787

<p><b>Wednesday Nite Owls</b></p> <p>Godfather's 22, 6                  Logan Valley 22, 6                  Papa Jug's Pizza 18, 10                  Zach Oil 13, 15                  W.F.C. 13, 15                  Electrolux Sales 13, 15                  Melodee Lanes 13, 15                  Lee &amp; Rose 12, 16                  Annie's Ford 8, 20                  Schelley's Saloon 6, 22</p> <p><b>High Series and Games:</b>                  Randy Bargholz, 255-693;                  Godfather's Pizza, 960-2780.                  Steve McLagan, 220; Chris Lueders, 224-214-613; Scott Milliken, 200-200; Doug Rose, 229; Larry Echtenkamp, 212; Myron Schuett, 206; Travis Renze, 217-207-203-621; Dan Eggeling, 201; Josh Thorpe, 209; Kevin C. Peters, 225-600; Randy Bargholz, 254</p>	<p><b>Hits N Misses</b></p> <p>Fredrickson Oil 25, 13                  Farm St. Bank Carr 23, 11                  Downs-Insurance 22, 14                  Taco's &amp; More 19, 17                  Baier Auction 19, 17                  Melodee Lanes 19, 17                  TWJ Feeds 19, 17                  Grove Farms 12, 24                  White Dog Pub 11, 25                  Lutt Trucking 10, 26</p> <p><b>High Series and Games:</b>                  Essie Kathol, 220-569;                  Kathol, 220-569;                  Laurie Roberts, 181; Cheryl Henschke, 182-480; Teri McLagan, 186; June Baier, 181-527; Afdie Sommerfeld, 505; Sue Denklau, 211-214-547; Kristy Otte, 194 (4-7-10 split); Betty McGuire, 6-7-10 split.</p> <p><b>Tuesday City League</b>                  White Dog Pub 21 11</p>	<p><b>Wayne Vet's Club 19.5 12.5</b></p> <p>State Nat. Bank 17, 15                  Basen, Inc. 17, 15                  Sharp Construct. 17, 15                  Pac N Vision 16, 16                  Grone Repair 15, 17                  Heritage Homes 15, 17                  K.P. Construct. 13, 19                  Tom's Body Shop 9.5 22.5</p> <p><b>High Series and Games:</b>                  Lynn Burge, 268; Darrel Metzler, 711; State, National Bank, 1064-3031.                  Scott Metzler, 246-224-636;                  Darrel Metzler, 243-233-235;                  Brad Jones, 239-217-633;                  Merlound Lessmann, 235; Lynn Burge, 231-638; Pat Riesberg, 223-214-629; Val Kienast, 220; Gary Volk, 217; Sid Preston, 215-207-200-622; Joel Ankeny, 205; Scott Brummond, 204; Brad Wieland, 203.</p>	<p><b>Monday Night Ladies</b></p> <p>Stadium Sports 23, 11                  Vet's Club 23, 13                  Last Chance 22, 14                  Carhart's 21, 15                  Midland Equip. 19, 12                  Candyland Day, 19, 17                  Legend's 17, 19                  Bankcard Center 15, 21                  Mar's 10, 26                  Swan's 10, 26                  Mar's Repair 10, 26</p> <p><b>High Series and Games:</b>                  Darci Frahm, 219; Pam Matthes, 556; Stadium Sports, 817-2295;                  Tami Hoffman, 204-512; Lydia Thomsen, 184; Pam Matthes, 201-212-556; Nikki McLagan, 185-499; Joni Holdorf, 499; Deb Bills, 202-501; Kathy Hochstein, 505; Darci Frahm, 219-506; Shelly Jaeger, 3-9-10 split; Kim Sok, 5-10 split.</p>
--	---	---	---

**The State National Bank and Trust Co.**  
 Wayne • 402/375-1130 • Member FDIC • Main Bank 116 W 1st • Drive-In 10th & Main

# Freshman runner is first to win crown

Freshman Andy Tucknott became Wayne State College's first male individual champion in the Northern Sun Intercollegiate Conference after winning the NSIC Men's Cross Country Championship last Saturday at Moorhead State University.

Tucknott, a graduate of Lincoln Southeast High School, clocked 27:01 for five miles and the win. By doing so, Tucknott becomes Wayne State's first individual cross country conference champion since A.D. Benson in 1967, and the first Wayne State freshman to win a cross country conference title since Don Weitzenkamp in 1957.

Both Weitzenkamp and Benson were cross country All-Americans during their careers at Wayne State.

"Andy ran a very smart race," said head coach Brian Kavanaugh. "With about a mile to go, he put on a sustained surge to break away from the chase pack. He ended up winning

by 20 seconds."

Senior Jeremy Covey placed eighth overall in 27:58, followed by freshman Jam Bruhn in 15th (28:38), junior Dan Heiman in 23rd (29:40) and freshman Dan Lilienkamp in 27th (30:21).

As a team, the men placed third in the conference with 69 points. The University of Minnesota-Duluth was the men's team champion with 25 points, followed by Moorhead State University with 64. Northern State University was fourth with 74 points.

This was Wayne State's first cross country conference meet since 1979. The sport was dropped from 1980-1988, and Wayne State had been an independent until joining the NSIC this year.

The women ran without their early season top runner, Kara Nikanorov, who is injured.

Junior Marsha Krienke was the top finisher for the Wildcats, clock-

ing a personal best time for 5,000 meters of 20:24. This earned her 14th place.

Next in for the Wildcats was red-shirt freshman Darr Nickerson, who was 29th in 20:55, followed by freshman Jamie Kluthe in 40th place

(21:44), freshman Tammy Burnham in 50th (22:48), and sophomore Nikki Done in 59th (24:18).

As a team, the women placed seventh with 160 points. The University of Minnesota-Duluth won with 29 points, followed by a tie between

Moorhead State and Northern State with 97 points. Winona State University was fourth with 91 points.

The Wildcats will conclude their season at the NCAA North Central Region National Qualifying Meet Saturday, November 7 at Northern State University.

## OCTOBER IS PHYSICAL THERAPY MONTH

**FLYING**

- Ask the flight attendant for a pillow to use to make a "lumbar roll" for your low back. Put the pillow in the small of your back and see how much more comfortable a plane seat can be.
- Look into replacing your old suitcase with some of the new wheeled luggage to lessen the strain on your back of carrying heavy suitcases, or spend a few extra dollars to have a porter handle your bags.
- Don't be embarrassed to get up and walk around a little during a flight. Your back and legs will thank you when you reach your final destination feeling less stiff and sore.

**PHYSICAL THERAPY**  
ONLINE ABOVE

**PROVIDENCE MEDICAL CENTER PHYSICAL THERAPY STAFF**  
 • Diane Peterson P.T. • Gail McCorkindale P.T. • Amy Bowers M.P.T  
 Direct line — 375-7937

**PROVIDENCE MEDICAL CENTER**  
 Wayne, Nebraska  
 402-375-3800  
*"Because We Care"*



### Eagles beaten by state-rated Homer twice in one week on volleyball court

The Allen volleyball team lost a pair of matches to unbeaten and ranked Homer during the past week while defeating Winnebago during the conference tournament.

Denise Hingst's team fell to Homer in regular season action last Thursday in Allen, 15-12, 4-15, 12-15. "We played a good match," Hingst said. "We tried to focus on our defensive game and our quickness. Our serving was a key factor in keeping our momentum through out our whole match."

"Teresa Marks did an excellent job on defense and Stacey Martinson had a lot of great net play."

Martinson tallied eight kill spikes, three service aces and eight blocks to lead the Eagles.

Shannon Koester had four aces hits, two service aces and four blocks on defense.

Rachel Stallbaum finished with 15 set assists for the Eagles.

Allen downed Winnebago in the first round of the Lewis & Clark Conference Tournament, 15-1, 15-2 with Martinson and Jessica Bock sharing team honors in kill spikes with two each.

Michelle Marks was 10-10 in serving with four aces while Teresa Marks netted two service aces. Martinson was the leader on defense with three blocks.

The win over Winnebago earned the Eagles another chance to play Homer with Allen falling in straight games, 1-15, 10-15.

"Homer is a great team and you can't make the mistakes we made when you play a team of its caliber," Hingst said.

"Our defense was off and quickness is always a factor. We served well but could never get the offense going. We did not play a good match."

Martinson and Koester each had two kill spikes while Michelle Marks was 8-8 in serving with two aces to lead the serving category.

### Trojans fall to 5-3 with Pender loss

Despite dropping its final two games of the regular season, Justin Smith's Wakefield football team qualified for the Class C-2 State Football Playoffs which get underway Thursday, as the Trojans travel to play Plainview, 7-1.

The 5-3 Trojans were defeated in Pender last Friday, 33-13 after giving up 20, second quarter points.

"The second quarter was a killer," Smith said. "We would stop them on first and second down and then give up a big play on third down."

Smith said the host Pendragons got over half of their passing yards on screen passes.

Wakefield trailed the host team, 27-7 at the half with both team scoring once in the second half.

BJ Hansen paced Wakefield with 86 yards rushing with Chad Mackling added 76 and Shaun Hammer, 61.

Hansen was 9-23 through the air for 86 yards with four of those receptions going to Ross Gardner while Mackling caught three balls.

The Trojans racked up 309 total yards of offense. Defensively, Wakefield was led by Matt Benson with 20 total tackles while Chad Mackling had 13 and Tucker Greve, 12.

### Sports Briefs

#### Laurel spikers fall to Elkhorn Valley

LAUREL—The Laurel-Concord volleyball team fell to 8-10 on the season after a first round loss to Elkhorn Valley in the NENAC Conference Volleyball Tournament, Monday night, 5-15, 13-15.

Laurie Schroeder led the Bears with 11 kill spikes while Kristin Hank had 10 kills. Kari Stewart was 83-84 in setting with 24 set assists while Julie Abts led the team in serving at 8-8 with one ace. Schroeder was 6-6 in serving and Lani Recob, 9-11.

Stewart finished with a team-high nine digs with Hank netting seven and Recob, five. "We did a nice job of holding off Elkhorn Valley in the second game as we trailed 14-7 and fought back to 14-13," coach Patti Cunningham said. "Our substitutes who did come off the bench had an immediate positive impact on the flow of the game."

The Bears will compete in sub-districts on Tuesday night.

#### WSC women defeat Morningside College

WAYNE—The Wayne State women's volleyball team improved to 12-16 on the season with a three-games-to-one victory over Morningside, Tuesday night in Wayne, 15-9, 7-15, 15-9, 15-9.

Jessie Pontow and Jodie Larsen paced the winners with 18 and 17 kill spikes, respectively while Lindsay Koch notched 11 and Brenda Blausey, eight. Melanie Kershaw notched 53 set assists and led the team in serving with two aces.

Pontow finished with 15 digs on defense with Amy Johnson netting 14 digs and Renee Fuhr, 13. Larsen led the team on defense at the net with six total blocks with Blausey recording five blocks.

The 'Cats will compete in the Drury Tournament in Springfield, Missouri this weekend with competition coming from Washburn, Missouri, Western St., Central Arkansas and top-ten ranked North Alabama.

#### Wayne State cagers to host exhibition

WAYNE—The Wayne State men's basketball team will host the Rose City Express in an exhibition basketball game on Monday, Nov. 2 at 7:30 p.m. in Rice Auditorium. Rose City Express is based out of Windsor, Ontario in Canada.

#### Junior Cats registration extended

WAYNE—The Wayne State College men's basketball program will be holding the Junior Cats Basketball Clinic on Saturday, Nov. 7 in Rice Auditorium from 9 a.m. to noon. The Clinic will be under the direction of men's basketball coach Greg McDermott. The deadline to enter is this Friday at 5 p.m.

The cost is \$25 per individual and is for boys and girls in grades 1-6. All participants will receive a Junior Cats t-shirt, a black-and-gold Wildcat basketball, an 8 1/2x11 autograph photo of the Wildcat men's basketball team, free admission to all WSC home games, a Junior Cats membership card and a pizza party.

For more information or to register by phone, call 402-375-7515.

## Wayne State soccer team falls to highly talented Mankato

The Wayne State women's soccer team was handed its worst loss of the season at the hands of Minnesota State—Mankato, 10-0.

Justin Cole's team gave up three goals in the game's first 35 minutes and three more in the final 10 minutes of the first half to the 25th-ranked team in NCAA-Division II.

WSC fell to 5-5 on the season and will play Northern State on Thursday at noon in Wayne.

"Mankato is a very talented team with depth and they simply out-

played us all over the field," Cole said. "It was a combination of that and us not playing well."

Cole said despite his 'Cats youth, they can't use that as an excuse after nine matches.

"We got beat by a better team is what it amounts too," Cole added. "Hopefully, we can use this game as a learning experience."

Cole said he feels that a win over Northern State on Thursday would carry his team into their off-season work.

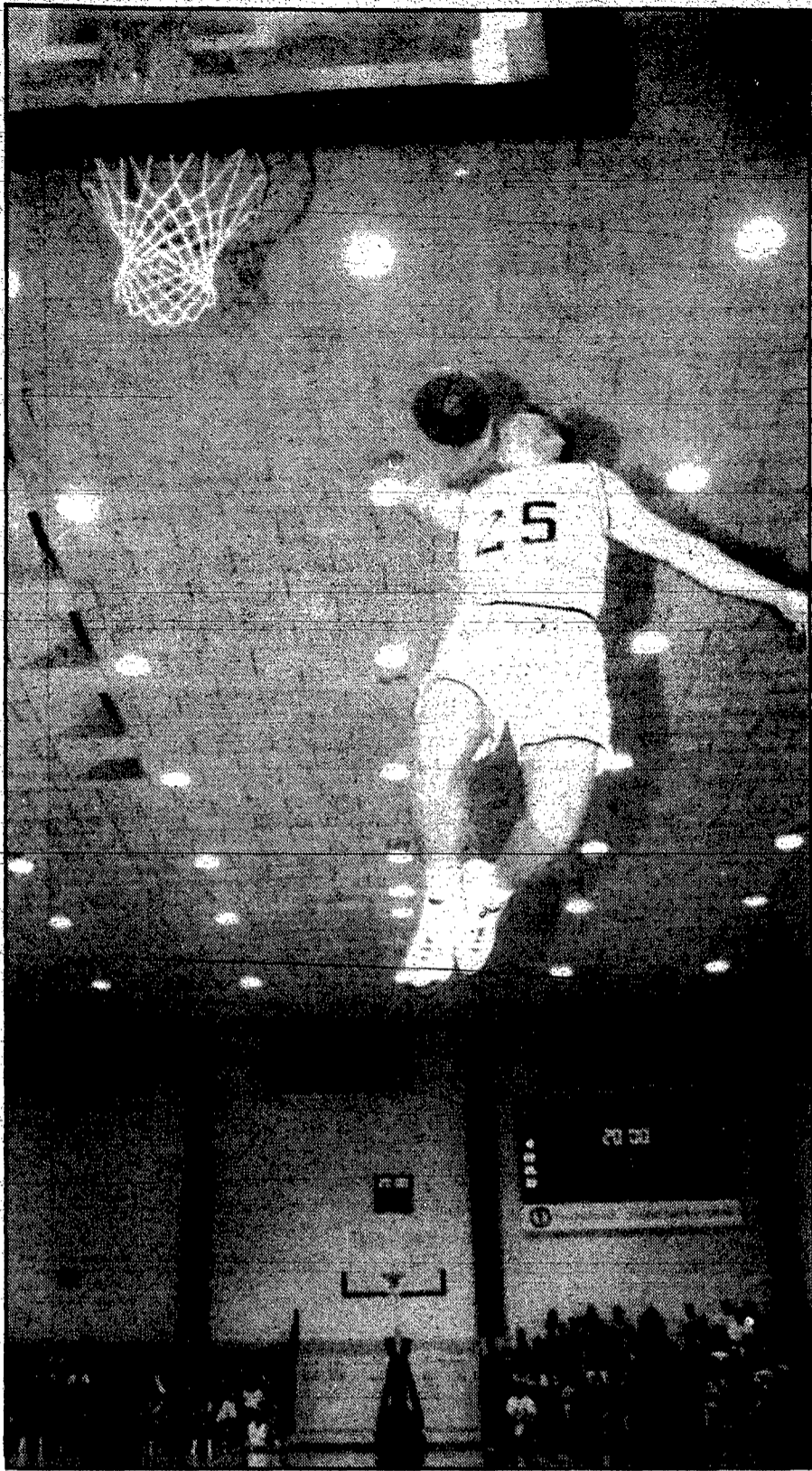

### Coming soon...

Tyler Johnson glides in for a slam dunk during the beginning of the Wayne State men's basketball season, recently. Johnson and teammates are looking to soar under sixth-year coach Greg McDermott. The 'Cats will host an exhibition on Monday at 7:30 p.m.



Allen quarterback Micky Oldenkamp hands the ball off to Richle Lamprecht during the Eagles season-ending contest against Beemer last Friday in Allen. Doug Schnack's team struggled to an 0-8 record on the year. Allen had just three seniors on the team this year in Ken Rahn, BJ Gotch and Richle Lamprecht.

Opening At 11 AM on Saturday, Oct. 31  
**GRILL WILL BE READY TO SERVE**  
**WSC PARENTS, HUSKER FANS & HUNTERS**  
**OPEN ALL DAY**

**HALLOWEEN COSTUME PARTY**

Prizes For Best Costume

**Hitmen Inc.**  
 AT 9:30

**The MAX Bar & Grill**  
 109 Main Street in Wayne • 402-375-9817

**Inventive Communications**

INVENTIVE COMMUNICATIONS in WAYNE, NEBRASKA is a FULL SERVICE COMPUTER COMPANY

WE CAN:

- Update and Repair Computers at home
- Update and Repair Computers for business, Non-profit agencies, schools, industry
- Repair and manage Networks
- Offer advice on what computer best fits your needs
- Order quality computer equipment AND install it
- Install networks for any size operation

We have 7 qualified and experienced staff dedicated to Meeting your needs—(we are efficient AND effective).

ANYTHING to do with computers—networking, Internet access, video publishing on the net, or repair—WE DO IT—AND DO IT WELL!!!!

1-877-375-4337 or fax: 402-375-5310  
 url-www.inventivecomm.com  
 215 Pearl, Suite 200, Wayne, NE 68787

CLIP AND SAVE

**WAYNE STATE WILDCAT SPORTS**  
**ON KWPN FM - 108**

**Football Schedule**

Date	Opponent	Air Time
Oct. 31	Winona State (Parents Day)	11:30 a.m.
Nov. 7	at Minnesota-Duluth	11:30 a.m.
Nov. 14	at Quincy	12:30 p.m.

**KWPN FM-108**

**Less Taxing. Saves Great!**

But knowing whether to go with a Roth or Traditional IRA can be confusing. Our investment representatives can assist you in this decision. We have desirable solutions for your retirement goals. Call or stop by today!

**INVESTMENT CENTERS OF AMERICA, INC.**  
 MEMBER NASD, SIPC

LOCATED AT First National Bank of Wayne  
 301 Main St., Wayne, NE 68787  
 375-2541

Not FDIC Insured | May Lose Value | No Bank Guarantee



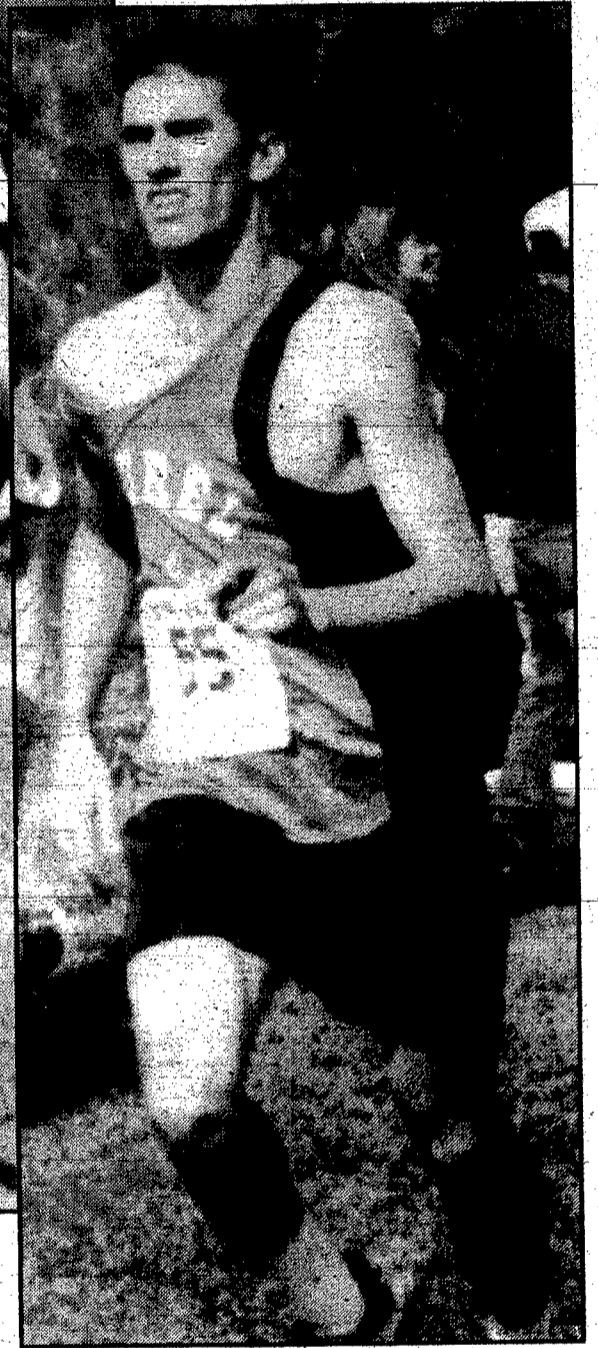

Photography: Kevin Peterson



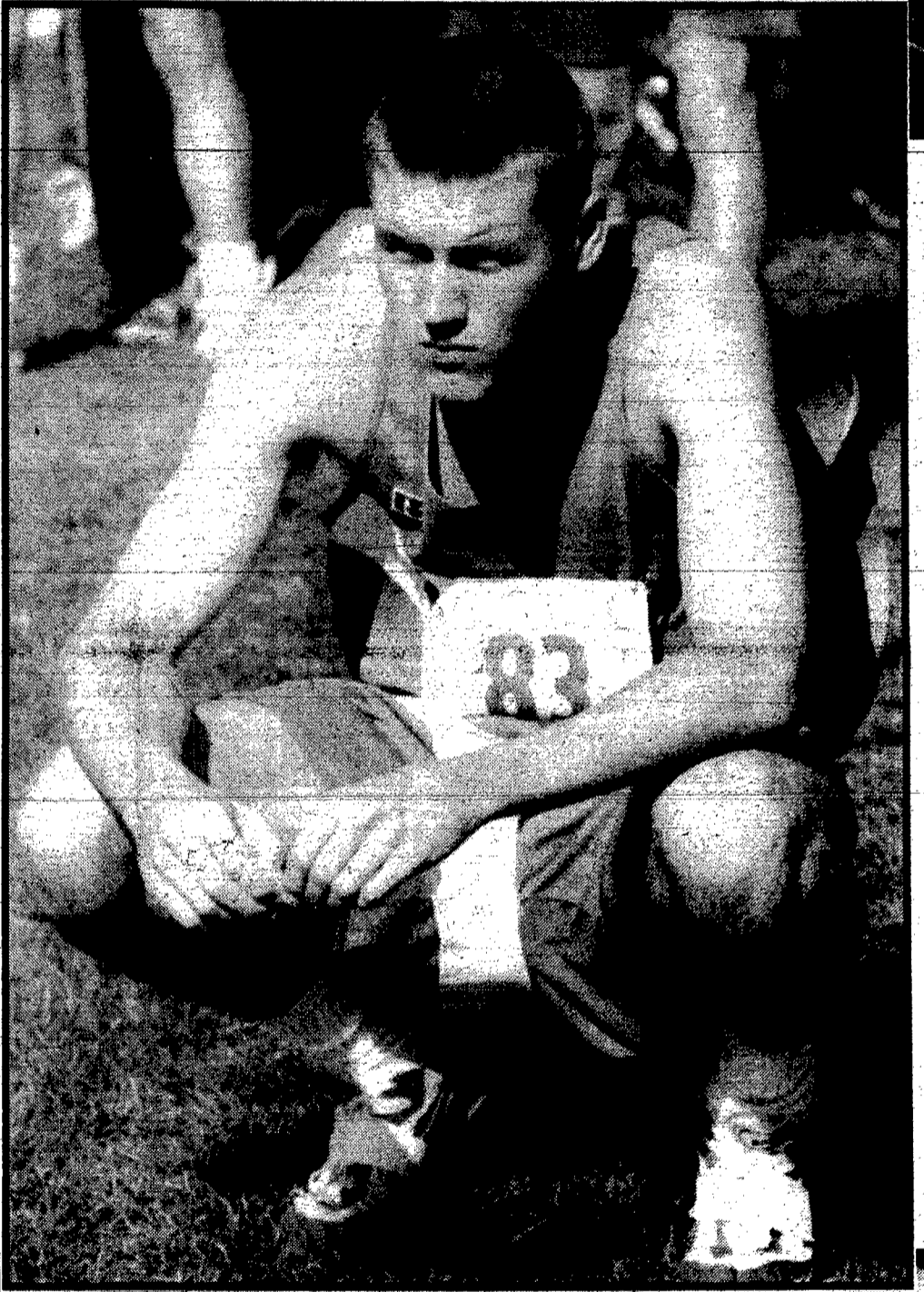

**They're  
off and  
running at  
Nebraska State  
Cross Country**





# Winside gals fifth

Winside's girls cross country team closed out their inaugural season with a fifth place team showing at the Nebraska State Cross-Country Meet last Friday in Kearney.

Angie Means' team was paced by sophomore Laurie Deck with an eighth place finish of 16:33 over the 4,000-meter course.

Senior Kayla Bowers placed 26th overall in 17:04 while senior Rachel Deck placed 50th in 18:17. Senior Jo Jo Long was 51st overall in 18:18.

Geneva won the team championship with 43 points with Fort Calhoun placing runner-up with 67.

Weeping Water was third and Hebron, fourth while the Wildcats claimed fifth.

In the boys division, junior Ben Baedke competed for the Wildcats and medaled with a 15th place finish of 18:04 over the 5,000-meter course.

"Running at state was a great experience for our kids," Means said. "It's a great thing to be able to say that everyone on your team qualified for state during our first year as a team."

Means said she was extremely pleased with our her five athletes competed at State.



The Rachel connection, Laurel-Concord's Rachel Potosynak and Winside's Rachel Deck keep pace at state.



Winside's Ben Baedke placed 15th in the boys Class D Division of the State Cross Country Meet.

# Laurel competes

The Laurel-Concord boys and girls cross country teams competed at the Nebraska State Cross-Country Meet last Friday in Kearney.

John Jonas' girls team placed seventh of 12 teams with 91 points. Geneva won the team title with 43 points with Fort Calhoun placing second with 67 and Weeping Water with 68.

Hebron placed fourth with 73 points and Winside was fifth with 84 while Oakland-Craig scored 87 points for sixth place. Bloomfield, Axtell, Dundy County, Bridgeport and Arapahoe rounded out the field of teams in order.

Tosha Hartley paced the Bears with a 26th place time of 17:27 while Sara Stark was 29th in 17:31. Amber Haahr finished 45th in 17:56 with Rachel Potosynak placing 48th in 18:11.

Crystal Viterna was 66th in 18:59 and Amanda Anderson, 72nd in 19:43.

The Laurel-Concord boys finished ninth with 151 points. Kearney Catholic won the team title with 23

points followed by College View Academy with 57 and Alma, third with 74.

Republican Valley placed fourth followed in order by Geneva, Sutherland, Crofton, Tecumseh, Laurel-Concord, Cambridge, David City Aquinas and Plainview.

The Bears top runner was Michael Stone with a 40th place time of 19:01. Justin Haahr followed in 55th place with a 19:45 effort and Brad Owen was clocked in 20:02.

Micha Hansen ran to a 20:11 time and Adam Donner, 22:07 while Jesse Jelinke was clocked on the 5,000-meter course in 22:39.

# Allen Eagles fall to 0-8 on the year

The Allen football team ended their season with a 0-8 record last Friday night, falling to Beemer in the finale, 54-6.

The Eagles lone score came in the fourth quarter on a five-yard run by Joe Sullivan.

"We got hurt by the big play," coach Doug Schnack said. "That along with turnovers. It seemed like once we started moving the ball, we would give it back to them."

Schnack credited the play of Micky Oldenkamp and the receiving ability of Ken Rahn.

Oldenkamp rushed for 75 yards while Sullivan gained 42 yards and Adam Gensler, 39 yards.

Oldenkamp was 6-15 for 57 yards with Rahn catching two balls for 24 yards and Sullivan, two catches for 34 yards.

Defensively, the Eagles were led by Adam Gensler with 11 tackles while Aaron Gensler and Oldenkamp had nine stops each.

# Winside falls to Randolph in final tilt

Randy Geier's Winside football team lost to Randolph, 37-20 last Friday night in Randolph.

The Wildcat football team ended their season with a 4-4 record. The host Cardinals led 22-14 at the intermission.

Winside's first half touchdowns came on a 71-yard pass from Adam Hoffman to Ryan Krueger and a one-yard run by Krueger.

Early in the third quarter Winside cut the gap to 22-20 on a 20-yard run by Adam Hoffman but the Wildcats would not score again while Randolph added touchdown runs of two & 10 yards to close the game out at 37-20.

"Our kids played hard," Geier said. "Randolph was just too big & strong up front. I was proud of our effort."

Geier said the team was a little disappointed with a 4-4 record on the year and they felt bad about not making it to the playoffs.

"We'll miss our 10 seniors but we have a good group to build around for next year," Geier added. "I was pleased with the effort of the kids all season as well as my assistant coaches, Terry Warner, Terry Bear and Dan Phelps."

Krueger finished with 89 yards rushing on 14 carries to pace the Wildcats while Adam Hoffman had 62 yards on five attempts.

Hoffman was 2-9 in passing for 97 yards with Krueger catching one pass for 71 yards and Eric Vanosdall the other for 26 yards.

Defensively, Winside was led by Ryan Krueger with 12 tackles with Scott Marotz and Zeké Brummels each netting 11 tackles and Levi Trautman, 10.

**CAN YOU USE \$150,000**

Find out today about our Equity Loans for up to \$150,000. Or ask about our special low interest, low payment home improvement loans for up to \$25,000 with no appraisal required. If you're a homeowner, you can take advantage of these special loan programs by calling the industry leader, FIRSTPLUS Bank before Nov. 31, 1998.

**1-888-424-8098**

Member FDIC FIRSTPLUS BANK LENDER

Winside's Laurie Deck ran to an eighth place finish at the Nebraska Girls State Cross Country Meet last Friday.

# Hunters...

## Bag Yourself a "GREAT" Breakfast at Wayne East Texaco

Check out our All You Can Eat Hunters Breakfast, We're Serving all your Favorites From 4:30 a.m. to 8:30 a.m. Opening Day (10-31-98) for just \$4.99!

- Hunting License Available
- Handwarmers, Styrofoam coolers, beverages, snacks
- Cheeseburger Chili Special All Day Long
- Hot Beef Dinner From 10a.m. to 9p.m.

**3 Grades of Gas** **TEXACO**

- Unleaded
- Power Plus
- Power Premium

**Texaco Diesel Fuel**

**Food Court Specials for Week of Oct. 26 - Nov. 1**  
Bowl Soup, Hot Dog \$2.19  
50¢ off any Sub

**"FREE" Thermos of coffee with \$10.00 gas purchase**

**HALLOWEEN DAY**  
Free 5. oz Fountain Drink For All Trick or Treat Kids From 5 - 9 p.m.

**Wayne East**

East Highway 35  
Wayne, NE 68787  
402-375-1449





### Castle designers

Sixth grade students in Jan Lisika's Language Arts class at the Wayne Middle School recently designed medieval castles in conjunction with the reading of "A Castle in the Attic." The students also discussed medieval history and performed the play "Marvelous Maid Marlan" for the other sixth grade students. The play was complete with costumes from the medieval era and the students announcing the coming of the play as would have been done in that time period.

## R Way earns accreditation

R Way of Wayne has announced a Three-Year Accreditation award by CARF, the Rehabilitation Accreditation Commission. This represents the highest level of accreditation achievable. R Way was recognized for accreditation in Case Management, Community Based Rehabilitation and Community Housing Services for adults. This accreditation marks the first Three-Year Accreditation

awarded to R Way by CARF, the nation's accreditation authority in the fields of medical rehabilitation, behavioral health and employment and community support services. The accreditation results from findings during CARF's recent on-site survey. "R Way demonstrates quality rehabilitation programs, measured by rigorous standards," said Donald E. Galvin, Ph.D., President and CEO of CARF. "This Three-Year Accreditation is a credit to the

high-caliber operations of R Way and its commitment to continuous quality improvement. R Way is a non-profit organization that has offered Service Coordination/Service Coordination/Residential Support (now Community Support) (Region IV), Residential Rehabilitation II (now Psychiatric Residential Rehabilitation) (Wayne), Day Rehabilitation (Wayne) since 1990. Established in 1966, CARF is

the preeminent internationally recognized accreditation authority promoting and advocating for quality rehabilitation services. CARF develops standards to help organizations measure and improve the quality of their rehabilitation programs. CARF is a privately funded not-for-profit organization. For additional information about R Way, contact The Job Site at 375-5741.

• Portrait • Diplomas  
• Embroidery • Prints  
• Artwork • Certificates  
• Cross Stitch • Treasured keepsakes

Coupon  
**15% OFF**  
Your complete framing order  
**Keepsake Custom Framing**  
216 Main, Wayne, NE 375-1231

Follow the "Signs" to Professional Quality  
Collision Repair & Refinishing

Member NGA National Glass Association  
AFFILIATE ASSOCIATION SCRS Society of Collision Repair Specialists  
I-CAR  
ASE  
QUIPONT  
AMI

**Tom's Body & Paint Shop, Inc.**  
108 Pearl Street • 402-375-4555  
Rental Cars & Vans Available

### Postal worker to be honored

An appreciation coffee will be held at the Hoskins Post Office on Thursday, Nov. 5 from 2-4 p.m., honoring Phil Scheurich, a Hoskins rural mail carrier. Scheurich will retire Oct. 30 after having been employed as a Hoskins rural carrier for 33 years. All patrons and friends are invited to attend.



### Award winner

Brad Erickson has been chosen as this year's recipient of the Dennis Otte Memorial Award. The award has been given annually since 1980 to an eighth grade football player who has shown the most improvement. The selection is voted on by team members. With Brad are, left to right, Ginny Otte, Paul Otte and Brad's coach, Dan Fehringer.

## Parents' Day is planned at WSC

Parents' Day at Wayne State College will be held Saturday, Oct. 31. A full slate of activities has been planned for WSC students their parents and family members. Registration begins at 9 a.m. in the Student Center on the WSC campus. From 9 a.m. — noon the Human Performance and Leisure Studies (HPLS) Division will be hosting special events at Rice Auditorium. During this time visitors can check out the fitness labs, physiology stations and computerized learning opportunities. Residence halls and other campus academic areas will be open for touring from 9 a.m. — noon. A special viewing of the WSC planetarium show will be held at 9 a.m. in Carhart Science Hall. The show, entitled "Spacebirds," provides information on how to view satellites on any clear evening. The WSC Bookstore will be opened from 9 a.m. — 4 p.m. for visitors' shopping convenience. The Bookstore is located in the atrium of the Student Center. At 10 a.m. in the Nebraska Room of the Student Center, the Student Activities Board is sponsoring a Kids Halloween Fair. Games, prizes, coloring and a costume contest will take place. The event is open to children of all ages. "This is a great opportunity for families to see the campus firsthand," Curt Frey, vice president and dean of students said. The Parents' Day Brunch begins at 10:30 a.m. in the cafeteria or those attending can enjoy a tailgate party along the south end zone of Memorial Stadium. In case of inclement weather, the tailgate will be in the Recreation Center. The football game against Winona State kicks off at noon. Following the game, various WSC music groups will host an Octoberfest in the Student Center Food Court. Music will be provided by the Wayne State Jazz Band and German band with vocal solos. A German buffet will be provided by Chartwells on a cash basis. From 5-8 p.m. a craft fair will be held in the Student Center atrium. A variety of handmade crafts will be on display. For more information concerning these events, please contact the Student Services Office at (402) 375-7213.

**VOTE AGAINST 413**

**We're against Measure 413 Because it Would:**

- Raise property taxes.
- Raise college and university tuition rates.
- Let the courts set tax policy.
- Allow 3,450 untested words into our state's constitution.
- Slow economic development.
- Threaten police, fire and health services.

Paid for by ESU #1, NSEA, Anita Muller, Treasurer.

**We're so confident That you'll like our cheese bread that if after one slice, you're not satisfied, we'll refund your money.**

**Open At 11 AM on Halloween**

Hunters, Husker Fans & WSC Parents try our **TRICK OR TREAT SPECIAL** (10/31/98 ONLY) **2 MEDIUM 1-TOPPING PIZZAS \$11.99**

With purchase of any pizza on Halloween, buy a 30-Pack of Cold Busch Light for **\$12.50**

**Papa John's PIZZA 375.5337**

Hours: Sun - Wed 4-10:30 p.m. Delivery til 10  
Thurs - Sat. 4-1:30 a.m. Delivery til 12

**111 Main Street (Next to The Max) Wayne, NE 68787**

Try One Of Our Specials  
Monday - Large for Medium Charge  
Tuesday - 14" Bacon Cheeseburger Pizza - \$8.50  
Wednesday - 14" Pepperoni Pizza - \$6.50  
Thursday - 14" Single Topping - \$7.50  
Sunday - 18" (THE MAX) Single Topping - \$12.50

### Wanted!!!

Dependable people to operate state-of-the-art computerized quilting machines. We have full-time openings for energetic people on both day and night shifts.

Day: 6:00 a.m. - 2:00 p.m. M-F  
Night: 2:30 p.m. - 1:00 a.m. M-Th

Quilting Positions start at \$6.50 per hour with a .30 premium for full-time night shift and production incentive bonus. Apply in person at Restful Knights, 1810 Industrial Way in Wayne, NE.

- New Wage Scale
- Health Insurance
- Short-term disability
- Up to 4 weeks vacation
- Company-matched 401(k)
- Prescription Drug Card
- Night Shift Premium
- Life Insurance
- Holiday Pay
- Wellness Program
- Profit Sharing
- Production Incentive

# Black and Gold event at WSC

The second Black and Gold event of the season will be a concert by I Musici de Montreal on Tuesday, Nov. 3 at 8 p.m. in Ramsey Theatre on the Wayne State College campus.

"We are very fortunate to have this fine orchestra on our campus. Their recordings are spectacular, so it will be wonderful to experience their sound and musicianship in a live setting," said Beverly Soll, coordinator of the Black and Gold series.

I Musici de Montreal's core of 14 artists is directed by cellist Yuli Turovsky. Appearing with I Musici will be internationally acclaimed clarinetist Charles Neidich in a performance of the Copland Clarinet Concerto. Other works on the program include the Senegalese by Joaquin Turina followed by a contemporary work based on traditional Spanish songs by Canadian composer Jose Evangelista. The concert will conclude with Schubert's "Death and the Maiden" quartet as arranged by Gustav Mahler.

Founded in 1983, I Musici de Montreal has recorded 34 compact discs, distributed in 48 countries around the world for Chandos Records. Orchestra members perform over 100 concerts annually. An award winning group, this orchestra has been named "Best Chamber Ensemble of the Year" by the Canadian Council of Music in 1987, and a "Diapason d'Or" for a recording of the Symphony No. 14 by Shostakovich in 1988.

"The Penguin Guide to Compact Discs and Cassettes, 1992," singled out I Musici's CD of Handel's Concerto Grossi for the award of a "Rosette," denoting a recording of "special illumination, magic that places it in a very special class." Most recently, I Musici was awarded "Juno" for the best classical album of 1996 in the large ensemble category for its recording of Concerto - Villa Lobos - Evangelista.

Added to the orchestra's regular activities in Montreal and the surrounding metropolitan region, I Musici tours throughout Canada and abroad, including Europe, Mexico, the United States and Asia. A seven-concert tour in the People's Republic of China and Japan, was completed by the group in March 1997.

Clarinetist Charles Neidich has also toured extensively in the U.S. and in the Soviet Union as well as the Netherlands, Switzerland, Germany, Israel and Japan for recital and concert engagements.



His recent recordings include his own transcriptions of Robert Schumann's "Violin Sonatas" and Romances, the concertos of von Weber, and works by Rossini, Beethoven, and Mozart. In addition to performance, Neidich has a high profile as a teacher and is a member of the artist faculties of

the Juilliard School, the Manhattan School of Music, and the State University of New York at Stony Brook, and is visiting professor at the Sibelius Academy in Finland.

Tickets for the concert by I Musici and Charles Neidich may be purchased at the WSC business

office, first floor of the Hahn Building, north of the Willow Brook on the WSC campus. Ticket prices are \$5 for adults and \$3 for high school age or younger.

Seating capacity is limited for this performance. For more information, call (402) 375-2517.

## Red Ribbon Week Wayne celebrating campaign

Red Ribbon Week, a national awareness campaign for drug and alcohol prevention, is being celebrated in Wayne.

The Wayne FRIENDS group has taken the lead in publicizing this event in the schools and the community. FRIENDS stands for Facts, Raising Interest, Ending Needless Druggs.

Red Ribbon stickers have been given out in the elementary, middle and high schools and posters and banners have been placed throughout the schools to get the drug-free message out to everyone.

Activities done in conjunction with Red Ribbon Week include recording public service announcements for KTCH, a drug and alcohol quiz question contest with prizes and Wear Red Days in the elementary and middle schools.

Pencils, candy and other prizes were awarded to those who

showed their drug-free spirit by wearing red. A Halloween pep with a drug-free message was prepared by middle school FRIENDS members and performed at the elementary school.

FRIENDS is a drug-free youth group for students in grades seventh through 12. It promotes a positive, drug-free lifestyle by sponsoring educational and recreational events for youth. FRIENDS is a peer support system for youth who want to be drug-free and who make a commitment by signing a drug-free pledge.

"FRIENDS thanks everyone who helped make Red Ribbon Week a success and thanks the United Way for its support," said Joan Sudmann, Middle School sponsor.

For more information about FRIENDS, contact Joan Sudmann (375-2230) or Annette Rasmussen (high school sponsor, 375-3150). Other adult sponsors are Kris Nerem and Suzanne Penn.

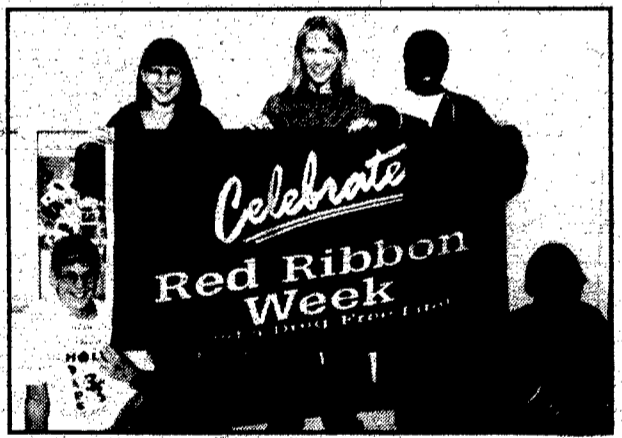

FRIENDS officers for 1998-99 include, left to right, Mary Boehle, vice president; Sarah Brumm, historian; Missy Nissen, president; Ashleigh Anikputa (treasurer) and Heather Zach, secretary.

## KWSC-FM to broadcast 'War of the Worlds'

KWSC-FM will be commemorating the 60th anniversary of Orson Welles' CBS broadcast of "War of the Worlds." The Wayne State College campus radio station will be airing an original Wayne State student production of the drama on Thursday, Oct. 29 at 9:15 p.m. The program can be heard on 91.9 FM, or on the Cable TV channel 19 in Wayne.

"The 'War of the Worlds' broadcast will be preceded by a student production of Poe's 'Telltale Heart.' Both of these productions are in stereo, binaural sound (i.e., headphone theater). All acting, directing and producing is done by Wayne State broadcasting students.

To get listeners "in the mood"

of Halloween" and the evening broadcasts, KWSC-FM will broadcast 6 hours and 66 minutes of Halloween-rock music beginning Thursday morning, in advance of the dramas.

"We think this will be an exciting performance for our listeners to enjoy," said Dave Ogden, faculty advisor, the campus radio sta-

tion. He noted the students involved have been preparing for this broadcast since January.

"One of the unusual things about this production is that we've localized it. Sioux City and Northeast Nebraska, not New Jersey, will be invaded by Martians," Ogden said.

**STATE TROOPERS ASSOCIATION OF NEBRASKA**  
has endorsed  
**Mike Johanns**  
for Governor.  
Please join us in support of Mike by registering your vote on November 3rd.  
Paid for by the State Troopers Association of Nebraska, 237 South 70th St., Lincoln, NE 68510

**Vote X**  
Ronald E. Penlerick  
City Council 3rd Ward  
I would like to represent the citizens of Wayne 3rd Ward as your councilman. I believe in the past, the taxpayer and the appointed boards have not been heard by the Council.  
**Your vote will be appreciated!**  
Paid for by Ron Penlerick 419 W. 9th Wayne, NE

**PREBOOK TO OWN:**  
**"Godzilla"**  
New - \$23.98 Pickup Nov. 3, 1998  
Previewed - \$10.98 Pickup Dec. 3, 1998  
Last Day to Order November 1, 1998  
\*A \$5 non-refundable deposit required with each order. \*Limited Quantities  
Also Available for Prebook  
**"Small Soldiers"**  
**Captain Video**  
509 Dearborn Mall, Wayne • 402-375-4990  
Store Hours 10 a.m. - 10 p.m.

**PERANIERE DRIVE-IN LIQUOR**  
423 Main, Wayne, NE • 375-2090

<b>Budweiser &amp; Bud Light</b> \$7.39 (12 PK CAN) \$13.60 (24 PK CAN)	<b>Sutter Home</b> White Zinfandel Soleo Red Soleo White \$4.99 (750 ML)
<b>Coors Light</b> 12 Pak Can & Bottles \$7.39	<b>Seven Sisters</b> Hard Cider 22 oz Bottles \$1.99
<b>\$13.51</b> 24 Pak Can	<b>Beringer</b> Gamay Beaujolais \$7.39 (750 ML)

**Internet Web Site Design And Development**

- 5 page Web Site - (\$50 Setup Fee)
- Monthly Fee (\$20.00)
- Sites will be hosted at www.nebpower.com
- Domain Registration (yourcompany.com) \$125.00 first 2 years
- Basic Graphics, Pictures - \$10 per Graphic after 3 scanned items.
- We will verify your site is working on a regular basis and allow 3 changes every month for No Additional Cost.
- Additional Pages - \$10 Per Page/Additional \$20.00 Per Month
- Additional Specialty Pages (forms, search page, guestbook, etc.) \$25.00 Each
- Advanced Graphics, Logos - \$50.00 Flat Fee for up to 3 Logos.
- Animated Graphics - \$25.00 Per Graphic
- Internet Classifieds (\$22.00 for 3 months) limit 3 Graphics

**POWER UNLIMITED**  
219 Main Wayne, NE  
402-375-2615 1-800-341-6162

**NOTICE**  
**Osteoporosis Screening**

It is estimated that 70% of women 70 to 79 years of age and 80% of women aged 80 and older suffer from osteoporosis. 1.5 million osteoporosis-related fractures occur in the United States each year. With these statistics it is obvious that diagnosing osteoporosis is vitally important.

NNMG P.C. is dedicated to preventing and treating this disease. As a valued patient you are being invited to attend a free scanning provided by Novartis Pharmaceuticals. The program is scheduled for November 3-4-5, 1998 8:00 a.m. to 5:00 p.m. at the Medical Clinic located at 615 East 14th Street in Wayne Nebraska.

Recommended testing for post-menopausal women, patients on steroids, thyroid or seizure medicine, also men with elevated PSA.

The PIXI (Peripheral Instantaneous X-Ray Image) is the world's fastest dual energy x-ray absorptiometry (DEXA) Bone Densitometer. It provides precise Bone Mineral Density (BMD) Assessment of the heel in 5 seconds. There is no special preparation needed for the x-ray. However, the foot does need to be bare, therefore please do not wear panty hose and be prepared to remove socks.

The scan will be free but there will be a fee to interpret the scan and a fee for an appointment later to discuss the results with one of our doctors.

Please call 402-375-1600 or 402-375-2500 to schedule an appointment.

**A. David Feiber, M.D.**  
**James A. Lindau, M.D.**  
**Benjamin J. Martin, M.D.**

**Mark O. McCorkindale, M.D.**  
**Willis L. Wiseman, M.D.**  
**Gary J. West, PA-C**

**NORTHEAST NEBRASKA MEDICAL GROUP P.C.**  
615 EAST 14TH STREET  
WAYNE, NEBRASKA 68787

**TACOS & MORE**  
509 Dearborn Mall  
Wayne, NE 375-4347  
Dine-In • Carry Out • Delivery

**Weekly Specials**

Chef Salad in the Edible Bowl	\$3.39
Soup Combo	\$3.29
6" Sandwich - Choice of Ham, Turkey, Roastbeef or Tuna	
Cup of Soup & Pickle-Spear	

Order your birthday cakes, pies, and cookies for your get-togethers.  
Check our menu! Online at: [checkourmenu.com](http://checkourmenu.com)

**For All Your Estate, Business & Investment Planning**

**JASON PETERSON**  
Financial Advisor

**TAGGE RUTHERFORD TR**

1310 N 13th Street • Suite #5  
Norfolk, Nebraska 68701  
Phone: (402) 644-3197 • Fax (402) 644-0954  
[www.tagge-rutherford.com](http://www.tagge-rutherford.com)

Securities Offered Through VESTAX Securities Corporation. Member NASD and SIPC





Members of the Wayne High School Color Guard display the trophy earned by the band at Saturday's competition. They include, front row, left to right, Angie Thede, April Lage, Lindsey Martin and Becky Brumm. Back row, Erin Milander, Monica Krenk, Abby Spahr, Darci Bargholz and Jess Woehler. Not present was Audrey Kai.

## Band receives superior

The Wayne High School Blue Devil Marching Band traveled to Lincoln on Oct. 24 to participate in the Nebraska State Bandmasters Association's State Marching Competition.

The competition was held at Beechner Field on the Lincoln High School campus.

The Blue Devil Marching Band

received a "Superior" rating and trophy. This is the 10th straight year that the marching band has received a "Superior" rating at all of the marching competitions they have entered.

There were nine marching bands competing in Class B. Only three bands, Syracuse, Wahoo and Wayne, received superior ratings.

"Thanks to all the friends, rela-

tives and parents who followed the band to both the contests and cheered us on. A special thanks to the bus sponsors and the cadet band equipment managers. We couldn't have done it without you," said Band Director Brad Weber. "All your support is appreciated."

## Keifer is deployed overseas

Navy Petty Officer 2nd Class David Keifer, son of Loren and Shirley Keifer of Laurel, is currently halfway through a six-month deployment to the Mediterranean Sea and the Arabian Gulf aboard the aircraft carrier USS Dwight D. Eisenhower.

While deployed, Keifer's ship has conducted strike warfare exercises in the Adriatic Sea, launching 294 sorties in two days.

Keifer's ship also participated in Matador Livex '98, a combined forces exercise.

Keifer's ship received the 1997 Ship's Store Best Sales and Service Award in the Atlantic Fleet. In addition, Keifer and crew members had the opportunity to visit France, Greece, Italy, Spain and Turkey where crew members participated in community relations projects in the host countries.

Carriers, like USS Dwight D. Eisenhower, are forward deployed around the world to maintain a U.S. presence and provide rapid response in times of crisis. They serve as a highly visible deterrent to would-be aggressors and, if deterrence fails, offer the most versatile and powerful weapons available.

Keifer is a 1989 graduate of Laurel-Concord Public High School and joined the Navy in September of 1989.

**ELECT**  
**VERN D. FAIRCHILD**  
 FOR WAYNE CITY COUNCIL FIRST WARD

- 40 years of Public Service
- Veteran
- 30 Years City Government
- Experienced
- Concerned

**VOTE** Vern has the time to work for you  
 Your Support is Appreciated

Paid for by Vern D. Fairchild

**DO YOU SUFFER FROM...**  
 A Wet Basement?  
 Bowing Basement Walls?  
 A Settling Foundation?

**WE CAN EASE YOUR PAIN!!!**

**THRASHER BASEMENT SYSTEMS, INC.**  
 1-800-827-0702 FREE Estimate

Looking for the perfect gift? A subscription to the Wayne Herald is a one size-fits-all gift.

Local Subscriptions - \$32 per year  
 In State Subscriptions - \$35 per year  
 Out of state Subscriptions - \$48 per year

Order your gift subscription today!

## Grace Lutheran Evening Circle discusses events of October

President Mary Lou Erleben presided at the Grace Lutheran LWML Evening Circle meeting on Oct. 13. There were 12 members and Pastor Anderson present.

Members were challenged to identify books of the Bible, listed with two or more letters missing from each one.

Christian Growth Leader Lanora Sorensen gave a reading entitled "The Cross in My Pocket" and also read Psalm 96 and a few favorite Bible verses.

Kathleen Johns, Mission Service Leader, reported that Nov. 9-13 is Lutheran World Relief ingathering. A list of needed items was given.

Orvella Blomenkamp, Hospitality and Social Leader, delivered birthday cards to the Wayne Care Centre for October, November and December. Project Chairman Mardella Olson took inventory of the cards on hand and will be sending for needed items soon.

Kathleen Johns reported on the LWML Retreat held in Fremont Sept. 18-19. She also reported on the Wayne Zone Fall rally held at Immanuel Lutheran Church in Laurel on Oct. 11.

The group decided to participate in the Bethesda toiletry donation project with donations being accepted from the whole congregation from Oct. 25 through Dec. 8.

Pastor Anderson presented the Bible study lesson, "A Place for Grace."

Hostesses were Valores Mordhorst and Orvella Blomenkamp.

The next meeting will be Tuesday, Nov. 10 with Jan Casey on the program committee. Hostesses will be Verna Mae Baier and Jo Ann Malchow.



Jessica Raveling

## Raveling named to 'Who's Who'

Jessica Raveling, a Wayne High School senior, has been selected to receive award recognition and have her biography published in the 1997-98 edition of Who's Who Among American High School Students.

Who's Who has been the largest, most respected publication in the nation since 1967, recognizing students for their achievements in academics, athletics, and extracurricular activities. Only five percent of all high school students receive this award each year.

Jessica has been involved in National Honor Society, Spanish National Honor Society, W-Club, Spanish Club, the peer tutor program and teachers' aide program. Additional high school activities include marching band, concert band, pep band, volleyball, basketball, track and softball.

Jessica is the daughter of Larry and Linda Raveling of Wayne.

## Hausmann made a member of insurance company's Council

Jack L. Hausmann has been named a member of the 1998 Quality Council of New York Life Insurance Company.

The announcement was made by Sy Sternberg, New York Life's Chairman, President and Chief Executive Officer. Members of the Quality Council rank in the top 35 percent of New York Life's active agents in the United States, based on 1997-98 sales achievement.

Hausmann has been a New

York Life agent since 1987 and is associated with New York Life's Nebraska General Office in Omaha.

New York Life Insurance Company is one of the largest insurance companies in the United States and the world. Founded in 1845 and headquartered in New York City, New York Life and its affiliates offer traditional life and group insurance, annuities and managed health care.

# LOOK WHO IS OPPOSED TO AMENDMENT 413

## SPECIAL INTERESTS, BUREAUCRATS AND LOBBYISTS...

## TAX SPENDERS, NOT TAXPAYERS.

413 is opposed by special interests and bureaucrats who are being paid with your tax dollars.

413 is opposed by leadership of special interest groups whose job is to convince law makers to spend *more of your tax dollars*.

413 is opposed by most of the 400 registered lobbyists who spend every day in the State Capitol Rotunda trying to convince the Legislature to spend more money on their programs. None of these lobbyists represent *Nebraska Taxpayers*.

## WHO'S LOOKING OUT FOR YOU?

The agenda of opponents of Amendment 413 is more spending, bigger government and higher taxes.

Amendment 413 returns power to the taxpayers and will result in less government and lower taxes.

**Vote For Amendment 413 on November 3.**

*Paid for by Citizens for Nebraska's Future • 1140 North 21st • Lincoln, Nebraska 68503*

**Loans for anything you want at a rate you can live with**

Farmers & Merchants State Bank loans come in all shapes and sizes. If there is something you want — a new house, a new auto, ag loan, boat, computer, vacation, whatever, we can help you get it! AND at a rate that will fit comfortably into your budget.

**Farmers & merchants state bank of Wayne**  
 321 MAIN STREET • P.O. BOX 249  
 WAYNE, NE 68787 • 402-375-2043

Member FDIC LENDER

#8 in a series (clip & save)

**Don Eret**  
for Congress

My opponent should not have voted to continue the treasonous impeachment conspiracy.

A clear majority of the people polled have said that they want no more action on this issue.

To insure a NO vote on impeachment from the First Congressional District.

**VOTE FOR DON ERET for U.S. House of Representatives**

Paid for by Don Eret for Congress Committee, P.O. Box 247, Dorchester, NE 68343

**VOTE AGAINST 413**



Paid for by Agriculture, Manufacture and Education against measure 413, Sherida Adams, Treasurer, Suite 3414, 608 South 142 Street, Lincoln, Nebraska 68508

**3rd District VOTERS for the United States CONGRESS, Nebraska**

The Secretary of State has replied to the question and said that REMMENGA was the only person by that name to file as a WRITE-IN candidate for the U.S. Congress, 3rd District, Nebraska. FURTHER, the reply is that all a voter needs to do is [X] the box and write REMMENGA in the write-in space.

Paid for by the Committee to Elect George P. Remmenga, P.O. Box 152, Clay Center, NE 68933

**\$25,000 CASH** Regardless of your home's value!

Stop talking about paying off your credit cards AND JUST DO IT!

**\$277** per month

**1-800-861-9087**

**AMERICAN LIBERTY MORTGAGE**

It's as easy as 1-2-3!  
1 Apply by Phone  
2 Pre-approval 3-5 minutes  
3 Get Your Cash in Just Days  
Past credit problems OK.  
No Equity or Appraisal Required

**A Month of Sundays Just \$6.25**

In celebration of our anniversary month, come and enjoy our Sunday Buffet every Sunday in October for only \$6.25 at the

**Wayne Vets Club**

Small drink included for kids and special prices for kids under 13 and the Vets. Children under 1 eat free.

Fish Fry - October 30th  
New business hours effective Oct 1  
Thurs - Sat 5:00 - 10:00 • Sun 11:00 - 1:30

**VOTE X**

**WILLIS L. WISEMAN MD**  
City Council 4th Ward

I believe the citizens of Wayne need to be much better informed about issues brought before the City Council.

I believe the city administrator as well as the City Council members have an obligation to make sure the voters have available in-depth information presented in a timely manner before any issues are brought to a Council vote.

**I would appreciate your vote!!!**  
**PLEASE GO TO THE POLLS**

Paid for by Willis Wiseman • 1117 W. 3rd Ave • Wayne, NE

**3 - 12 PACK PEPSI OR COKE PRODUCTS \$10.00**

**CITGO**  
603 N. Main  
Wayne, NE  
(402) 375-9982

Well have this done by next year.

Mark's Plans

**The Danger Of Carbon Monoxide**

Ten thousand persons are poisoned each year and 800 to 1,000 die from carbon monoxide. The most common sources are furnaces, wood stoves, space heaters, and exhaust fumes. Carbon Monoxide is tasteless and odorless and many times mistaken for the flu. The symptoms are headache, nausea, dizziness, fatigue, and shortness of breath. Check your equipment for leaks and proper ventilation.

**MEDICAP PHARMACY**  
202 N. Pearl St.  
Wayne, NE 68787  
375-2922  
Drive-up Window/Free Delivery

Phil Griess R.P.  
Kari Hamer R.P.

# Halloween party is planned

Seventh and eighth graders from the community will again be gathering for an Open Porch event at Our Savior Center.

Junior high students are invited to come to a Halloween Party from 7-10 p.m. on Friday, Oct. 30. The event will be sponsored by Our Savior Lutheran Church at what was the old library on Main Street.

The party is chaperoned by adults and free to the students. There will be a charge for refreshments.

Costumes for this Halloween party are optional, but welcomed. Throughout the night there will be different games and activities and time to talk and laugh.

Youth will sign in at the door when they arrive at the party. No one will be allowed to leave the building until all participants will be made for those youth who are picked up by their parents and signed out of the door. All activities will be hosted inside the building.

The Our Savior Center was the previous building used for the city library. It's known by people in the congregation as the Front Porch. It is one of the ways that the congregation works to reach out and serve the community. Open Porch events are held periodically throughout the year as a safe gathering place for youth to do something.

Those seeking further information can call Pastor Paul Judson at the church at 375-2899.

# Chamber luncheon to be held

Suzanne Landrup, Wise, Manager, Program for Arts and Organizations & Artists, Nebraska Arts Council, will be the guest speaker at the Chamber's November membership luncheon on Wednesday, Nov. 4.

The luncheon will be held at the Women's Club Room in the City Auditorium.

The title of Ms. Landrup Wise's presentation is "The Arts: A Building Block of Nebraska's Future." She will address the important role the arts play in education and economic development.

The lunch is scheduled for 11:45 a.m. Cost is \$5 and will be catered by Quality Food Center. The menu will be roast beef, baked potatoes, butter and sour cream corn, pulled salad, peach cobbler, hot tea and water.

Suzanne Landrup Wise manages five support grants to arts organizations and individual artists for exhibitions and supports Nebraska's One Percent for Art in public places program.

Ms. Wise has served as a consultant and contributing author to the Lincoln Arts Council's Public Art member, executive committee, Nebraska Women's Caucus for Art and as a board member of Mary Biopina Ross Film Theatre. In 1998 she received the Outstanding Alumni Achievement Award presented by the UNL College of Fine and Performing Arts Alumni Board of Directors.

Suzanne grew up in Lincoln, is married to Aude J. Wise, attorney for Nebraska Department of Health & Human Services. In addition to attending performances in opera, music, opera and theater, her interests include travel, literature, bird watching, museum exhibitions and attending sporting events.

Reservations for the lunch are required at the Chamber's Industries office by 4 p.m. on Tuesday, Nov. 3.



# Winner chosen

Joni Holdorf, left, draws the name of the winner of Morning Shopper Football Contest. Chosen to receive a trip to the Minnesota Vikings-Cincinnati Bengals football game on Nov. 15 was Bill McQuistan of Pender. With Joni is Randy Anderson of Stadium Sports. McQuistan's name was chosen from the weekly winners who had correctly guessed the outcome of area football games.

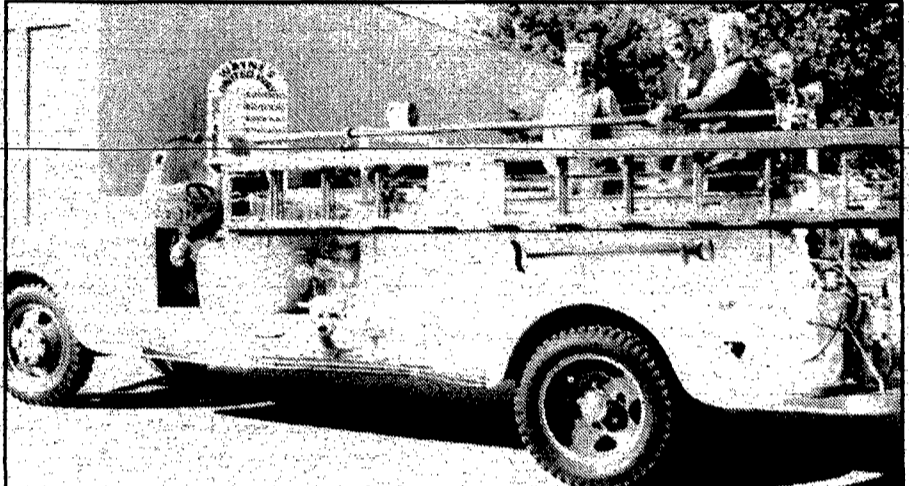

# Just because

Jane Ahmann of Wayne had never gotten to ride on a fire truck. However, that changed recently when her employer, Irene Fletcher of Legends, arranged for Jane to ride on the Wayne Fire Department's 1936 fire engine. Enjoying the ride through Wayne with her are Cap Peterson and Mardelle Wiseman.



# In 'Who's Who'

Shona Stracke, daughter of Russ and Sandy Stracke of Wayne, recently received notification from the publishers of Who's Who Among American High School Students that she has been selected to be published in their national publication.

Shona has been involved in National Honor Society, Spanish National Honor Society, W-Club, Spanish Club and the middle school teachers' aid program. Additional high school activities include volleyball, basketball, softball and USBA.

# Enrollment numbers at WSC remaining steady

Full-time equivalent (FTE) student numbers at Wayne State College remain stable from 1997 to 1998.

The final FTE numbers have remained at 3,113 WSC students. The FTE figure is calculated by the number of undergraduate student credit hours divided by 15 and the number of graduate student credit hours divided by 12. Fall semester headcount for Wayne State College was officially recorded as 3,835 on the reporting date of Oct. 15.

"Wayne State College is very pleased to be able to report stable enrollment in an era when many institutions have experienced enrollment declines. Current and former students are the best recruiters for the College. We're very proud of the regional reputation that Wayne State College enjoys," said Dr. Ken Halsey, WSC interim president.

"The very low current rate of unemployment in Nebraska translates into employment opportunities that create an alternative to college enrollment for recent high school graduates. National statistics reinforce, however, that increased education and training remain the most direct route to personal and economic success in later years," Halsey said.

# Area teachers recognized

Several area teachers have been honored by being selected to the fifth edition of Who's Who Among America's Teachers, 1998.

All of the approximately 130,000 teachers honored were selected by their former students.

Those selected include: Stephanie Deanne Peterson, Karla Pippitt, Patsy Lea Reinsoehl and Karen Nielsen Schardt, all of Laurel Concord Schools; Jennifer L. Goos, Wakefield Schools and Coleen Papenhausen, Jeffries and Wakefield Community Schools.

Also, JoAnne M. Benshoof of Wayne Elementary; Randy James Bertolas, Kenneth Glenn Hallgren, Kenneth Dwight Halsey, Cheryl Ann Brummels Meier and Timothy Joseph Sharer of Wayne State College and Dale Donald Hochstein, Judith Hodges Schafer, Lauren Kay Walton and Judith Ann Zobel of Wayne High School.

Paul A. Sok of Winside Public Schools was named to the list also.

# Service Unit undergoes evaluation

Education Service Unit One is a multi-county agency serving the schools in Cedar, Dakota, Dixon, Knox, Thurston and Wayne Counties.

Each year an evaluation of all offered services is undertaken by ESU #1. This evaluation is completed under the direction of the elected Board of ESU #1 and an advisory council, which consists of several area superintendents.

Each of the 12 services offered are individually assessed and evaluated. The evaluation process includes school satisfaction and departmental self-analysis.

Particular emphasis is placed upon ascertaining the appropriateness and quality of the delivery of each service. ESU #1's services include: program supervision, physical therapy, occupational therapy, psychology, speech/language therapy, audiology, transition program, resource teachers, low-vision services, severe/profound handicapped program, behaviorally disordered program, early childhood program, nursing program, staff development program, technology, media services and co-op purchasing.

All ESU's are financed by a combination of property taxes and service contracts. By contracting for services, the local schools determine both the amount and types of services needed.

During the 1997-98 school year, ESU #1 levied 3.8 cents per \$100 out of a possible four cents per \$100 of valuation for a total of \$834,073. The legislated lid for 1998-99 caused a reduction in the levy to 1.93 which will generate only \$454,846. This represents a 55 percent reduction in requested property tax.

"Unfortunately, such a large reduction cannot be recovered in efficiencies. The reduction must be regained by offering fewer services to schools and children," said Rodney Garwood, Administrator of ESU #1.

For more information about ESU #1, contact Garwood at (402) 287-2061.

**A Career With Style!**

**Bahner College**  
of hairstyling

1660 N. Grant, Fremont, NE  
402-721-6500/1-800-334-4528

- Cosmetology & Barbering
- Dormitories • Scholarships
- Financial Aid • Job Placement

5 Starts Per Year - Next Class Starts Nov. 17

**ERA REAL ESTATE**

**PROPERTY EXCHANGE**

Darlene Toop Agent 375-3703

Kathy Lubr Agent 375-3498

Darrel Fuelberth, Broker  
112 PROFESSIONAL BUILDING  
WAYNE, NE 68787 • OFFICE: 375-2134  
Call Us Toll Free at 1-800-457-2134



# Network initiates Business Retention and Expansion Program

The Nebraska Development Network-Northeast Region will implement a Business Retention and Expansion (BRE) economic development program this month, according to Renee Held of the Nebraska Manufacturing Extension Partnership and project coordinator for the program.

The Network is an informal organization made up of organizations, agencies, and local civic groups involved in community and economic development.

The BRE program will help existing industries within an 11-county area in northeast Nebraska become more competitive and will identify any impediments that discourage local expansion.

Held said existing businesses

account for about 40 to 70 percent of all new jobs. Helping established companies increase their competitiveness helps ensure that those firms will stay and expand in the community, thus providing more opportunities in the region.

The Nebraska Development Network-Northeast Region together with the Nebraska Public Power District and Northeast Nebraska Economic Development District is sponsoring the BRE program in Madison, Knox, Wayne, Stanton, Thurston, Dixon, Cedar, Dakota, Antelope, Pierce and Cuming Counties.

The Network received a \$25,000 Partnerships for Economic Development grant from the Nebraska Department of Economic

Development to implement the program.

In addition to NPPD and NENEDD over 20 BRE Task Force members from area economic development organizations will help carry out the program.

Initially, the volunteers will visit nine local manufacturers in Wayne and Dixon Counties to gather information that can assist in identifying individual business needs, concerns, and suggestions about the local climate for business.

Held emphasized the confidentiality of the information gained from the visits. Nebraska Public Power District's Economic Development Department and Network members will review the

results to find solutions to any identified problems.

Their findings will be presented in

a report and distributed to the public at a special meeting. "We expect to gain valuable information regard-

ing the local manufacturers' views on doing business in northeast Nebraska," Held said.



**HAPPY 30th ANNIVERSARY Mom & Dad!**  
~  
**Love,**  
**Tore, Eleanor, Aaron, Kim, Karl, Les, JoEtta & Susan**

# THIS WEEK'S WEATHER FORECAST

## Brought to you by these fine sponsors!

A proper alignment improves tire wear and car handling on the road. Prepare for winter's icy roads with a new set of Hercules tires and a computerized 4-wheel alignment

**FREE ESTIMATES**

**D & N Service**  
614 Main Street  
Wayne, NE  
(402) 375-4420

### Forecast for Wayne County, NE

LOCAL 7-DAY FORECAST

Today	Tonight	Saturday	Sunday	Monday	Tuesday	Wednesday	Thursday
Mostly cloudy.	A light shower overnight.	Showers in the morning.	Mostly cloudy showers.	Cloudy with rain.	Mostly cloudy showers.	Clouds and sun.	Clouds and sun breezy.
56	36	52/36	53/34	52/34	58/33	56/29	49/23

THE WEEK AHEAD... **Temperatures**

NATIONAL SUMMARY

The jet stream will dive southward across the western half of the nation during the time period. As a result, cooler air will cover the Rocky Mountains, Great Basin and the Southwest. A storm system will spread rain across the midsection of the nation. High pressure is expected to keep the Northeast dry. Tropical moisture will wet Florida.

THE WEEK AHEAD... **Precipitation**

U.S. TRAVELER'S CITIES

City	Today	Saturday	Sunday	Monday
Atlanta	78 53 pc	75 53 s	71 50 pc	70 49 r
Boston	52 39 pc	52 39 pc	54 41 s	54 38 s
Chicago	68 48 s	64 42 pc	68 40 sh	64 38 sh
Cleveland	61 44 c	60 41 pc	58 40 pc	55 39 sh
Denver	55 29 sh	65 31 sh	69 29 pc	66 27 sh
Des Moines	60 40 c	54 40 sh	54 38 sh	52 36 sh
Detroit	64 44 sh	64 41 c	56 39 pc	54 37 sh
Houston	82 82 c	82 59 sh	77 54 sh	75 56 s
Indianapolis	68 48 sh	65 43 pc	61 41 sh	56 40 sh
Kansas City	61 44 pc	58 42 sh	56 41 r	53 37 sh
Los Angeles	76 52 pc	80 52 pc	77 52 pc	81 52 s
Miami	84 72 s	85 73 s	85 72 s	85 72 s
Minn. St. Paul	54 39 sh	51 36 sh	50 35 sh	50 32 sh
New Orleans	81 63 pc	80 59 pc	78 59 sh	76 59 sh
New York City	57 45 s	57 45 pc	58 46 s	57 43 s
Omaha	57 38 pc	53 38 sh	53 36 sh	53 34 sh
Phoenix	76 54 t	78 55 s	81 56 s	79 56 pc
San Francisco	66 50 s	68 50 pc	65 50 pc	67 49 s
Seattle	55 47 c	57 48 sh	55 46 sh	55 43 sh
Washington	64 47 s	63 45 pc	63 44 s	62 44 pc

SUN & MOON

Sunrise: 6:56 a.m. Sunset: 5:25 p.m.  
 Moonrise: 3:06 p.m. Moonset: 1:13 a.m.

MOON PHASES: Oct 28 (First), Nov 1 (Full), Nov 10 (New)

WORLD TRAVELER'S CITIES

City	Today	Saturday	Sunday	Monday
Amsterdam	42 34 r	43 40 s	50 43 pc	54 35 r
Berlin	38 31 sh	36 28 s	42 33 pc	50 43 pc
Buenos Aires	68 50 s	74 58 pc	78 59 sh	76 54 pc
Caio	79 59 s	84 62 pc	82 61 pc	81 61 pc
Jerusalem	71 52 s	75 53 pc	79 52 pc	81 53 pc
Johannesburg	67 63 pc	64 62 pc	64 61 pc	63 61 pc
London	50 40 c	64 45 s	55 47 sh	51 30 sh
Madrid	71 51 s	74 53 pc	72 48 s	67 44 s
Mexico City	74 53 c	75 53 s	74 52 s	73 52 pc
Moscow	37 32 sh	33 23 pc	30 23 pc	29 21 pc
Paris	44 37 s	52 45 s	57 48 pc	56 32 pc
Rio de Janeiro	71 61 pc	71 60 pc	70 61 pc	72 65 pc
Rome	68 48 s	64 52 s	70 56 s	73 55 s
San Juan	86 77 r	90 76 pc	88 75 pc	88 76 pc
Seoul	64 47 pc	64 38 pc	57 36 pc	56 36 pc
Sydney	70 61 pc	73 59 pc	73 61 pc	74 56 pc
Tokyo	68 64 r	74 64 pc	72 64 pc	70 60 pc
Toronto	50 43 s	60 44 pc	60 38 pc	54 38 pc
Winnipeg	48 30 sh	47 27 pc	48 36 pc	52 34 pc
Zurich	41 31 sh	43 39 s	54 44 s	58 42 s

**PAC' N' SAVE**

**DISCOUNT FOODS**

ATM, VISA, MasterCard, Discover

**YOU CAN'T MISS OUR SIGN**

**WEST OF TOWN**  
W. Hwy 35  
Wayne, Nebraska

**WE'VE JUST REDUCED OUR GREEN FEES.**

**\$2,799** **LOWEST PRICE EVER!** **\$3,945** **\$4,895**

**LX173 Lawn Tractor**  
• 15-hp overhead valve engine  
• 38-inch mower deck  
• 20-inch turning radius

**LX176 Lawn Tractor**  
• 15-hp engine with full-pressure lubrication  
• 38-inch mower deck  
• 20-inch turning radius

**LX188 Lawn Tractor**  
• 17-hp liquid-cooled engine  
• 48-inch mower deck  
• 20-inch turning radius

**NO INTEREST, NO PAYMENTS UNTIL APRIL 1, 1999\* ON LX SERIES LAWN TRACTORS & ATTACHMENTS**

Now owning a John Deere is easier than sinking a 2-inch putt. Come see the whole range of equipment you can buy with our easy financing options.

\*Offer ends October 31, 1998 and is subject to approved credit on John Deere Credit Revolving Plan. For non-commercial use only. 10% down payment required. After promotional period, finance charge will begin to accrue at 15.4% APR for transactions between \$1,500 and \$5,000 and 13.9% APR over \$5,000 with a \$0.50 per month minimum. Prices and Models may vary by dealer.

**NOTHING RUNS LIKE A DEERE®**

To Locate A John Deere Dealer Near You Call (Toll-Free) **(888) 669-7767 (MOW PROS)**

www.deere.com

**Your Hometown Newspaper**  
"Where it pays to advertise."

**CALL ON US FOR YOUR LETTER HEAD PRINTING NEEDS**

The Wayne Herald/morning shopper  
114 Main St., P.O. Box 70  
Wayne, Nebraska 68787  
phone: 402-375-2600  
fax: 402-375-1888

**PRINZ GRAIN AND FEED, INC.**  
575 South Main St.  
P.O. Box 265  
West Point, NE 68786

**Office 402-372-2495  
1-800-216-6315**

**YOUR ONE-STOP FEED AND GRAIN SUPPLIER**

- Rolled Corn • Shelled Corn
- Soybeans • Soybean Meal
- GRINDING & MIXING
- Grain Storage • Grain Banking
- Commercial Cattle Feeding
- Grain & Livestock Trucking

REGISTERED POLLED HEREFORDS

**TWJ FARMS**

- POLLED HEREFORDS • COST CUTTING • BEEF BREED
- WILLIAM CLAYBAUGH, OWNER
- CARROLL, NEBRASKA
- OFFICE: 402-585-4867 • HOME: 402-585-4836

MANUFACTURING OF CATTLE, POULTRY, & HOG FEED

**T.W.J. FEEDS, INC.**

Suppliers of Carl S. Ankey Inc. Feed & Master Mix Feeds

LIVESTOCK HANDLING & FEED EQUIPMENT  
• MILL: 402-585-4848 • OFFICE: 402-585-4867  
CARROLL, NEBRASKA

**Herbs for Health**  
New Rheumatoid Arthritis Medicine Type Is Approved

Osteoarthritis is the common form of arthritis that typically occurs with advancing age and is confined to the joints. However, rheumatoid arthritis, or RA, is a systemic disease. It affects 2 million Americans (mostly women), with symptoms beginning between ages 25 and 50. Many researchers believe that RA occurs when the body's immune system attacks healthy tissues, producing pain, inflammation, and deformities. The US Food and Drug Administration recently approved **leflunomide** (Arava) for RA treatment. Leflunomide blocks overproduction of immune cells, relieving pain, decreasing inflammation, and retarding joint damage. It is the first new RA-fighter type to be approved in more than a decade. Potential serious liver damage and birth defects require that leflunomide be used with extreme caution.

**Sav Mor Pharmacy**  
1022 N. Main St. • Wayne, NE  
1-800-866-4293  
375-1444

**Sav Mor Health Mart**

**IT'S PART OF THE FAMILY**  
Be it health, home, auto, business or life, our family of products will suit your needs. Consider our coverage. Compare costs. Call me today!

**MARLENE JUSSER**  
123 East 2nd St.  
Laurel, NE 68745  
402-256-9320  
888-332-8331

**AMERICAN FAMILY INSURANCE**  
AUTO HOME BUSINESS HEALTH LIFE  
American Family Mutual Insurance Company  
Madison, WI 53783

**The GOLDEN YEARS**  
By Patrick Luft

Kenneth Bussey has a thing about \$2 bills. A retired editor of medical books, now 74, he started a one-man crusade in the 1980s when a Philadelphia restaurant cashier refused to accept a \$2 bill he offered as part of his payment. The cashier had never seen a \$2 bill. Ever since that episode, Bussey has gone to his bank each month to get \$300 in \$2 bills. First, he wore down the restaurant cashier by paying his checks with the uncommon currency. Now he hands over \$2 bills to pay for anything from dry cleaning to Lotto tickets. In 10 years he has educated many merchants that \$2 bills, first introduced in 1776, are for real.

Presented as a public service to our senior citizens, and the people who care about them.

**Patrick Luft** **Wayne Care Center**  
Administrator **Skilled & Rehabilitative Services**  
1401 S. Wayne, Nebraska 68702  
402-375-1922 • Fax: 402-375-1923

**Wayne Auto Parts, Inc.**

**BIG**

**AUTO PARTS**

**American & Imported Parts Wholesale • Retail**

**Complete Machine Shop Service**

117 S. Main St. • Wayne, NE  
(402) 375-3424

# Have A Safe Halloween

Don't let the trick be on you! Review these important safety tips with your child and have a "spooktacular" time!

Always carry a flashlight when trick or treating after dark

Office Connection/  
**RadioShack**  
 613 Main  
 375-1107

Beware of masks that obstruct vision. Non-allergic makeup is a fun and inexpensive alternative

**Charlie's Refrigeration**  
 Rheem  
 311 Main  
 375-1811

Be sure to clear your yard and front walk of any obstacles that could cause a fall.

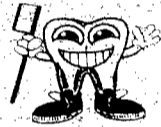
Wayne Dental Clinic  
**Dr. Stephen Becker**  
  
 401 Main • 375-2889

Instruct your child that no treats are to be eaten until they return home. A light snack before departure may help

**Doeschers Appliance**  
 306 Main • 375-3683

Inspect all treats thoroughly. Wash and cut fruit, discard any unwrapped candy

**Dr. Wessel and Burrows**  
 115 West 3rd  
 375-1124

Visit only well-lit, familiar homes listed with....

**MIDWEST Land Co.**  
 206 Main  
 375-3385

Cross only at corners. Never dart between parked cars or in the middle of the block. Don't forget to look both ways!

**McNatts Generations**  
 203 Main • 375-3415

Accept treats only at the front door. Never go inside a stranger's house for any reason

**Bailey's Hair & Nails**  
 305 Pearl St.  
 375-2700

Plan a route and make sure the family knows the plan. Set a curfew and stick to it

**STUDENT BOOKSTORE**  
 1034 1/2 Main  
 375-2982

White clothing or reflective tape will increase visibility after dark

**K & G Cleaners**  
  
 214 Main  
 375-1327

Wigs and costumes should be made of non flammable materials

**MEN'S CLOTHING**  
  
 202 Main - 375-5318

Children under ten should always be accompanied by an adult

**Hollywood Video Twin Theatres**  
 310 Main  
 375-1280

Know who your child will be trick or treating with and never let a child of any age trick or treat alone

**Kuhn's Carpet and Drapery**  
 201 Main  
 375-1801

Sharp or pointed toy weapons are unsafe and should be discouraged

**CopyWrite**  
 216 Main  
 375-3729

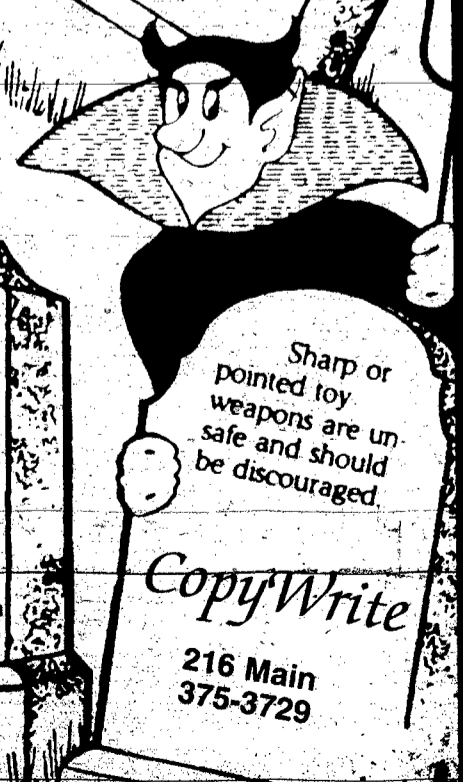
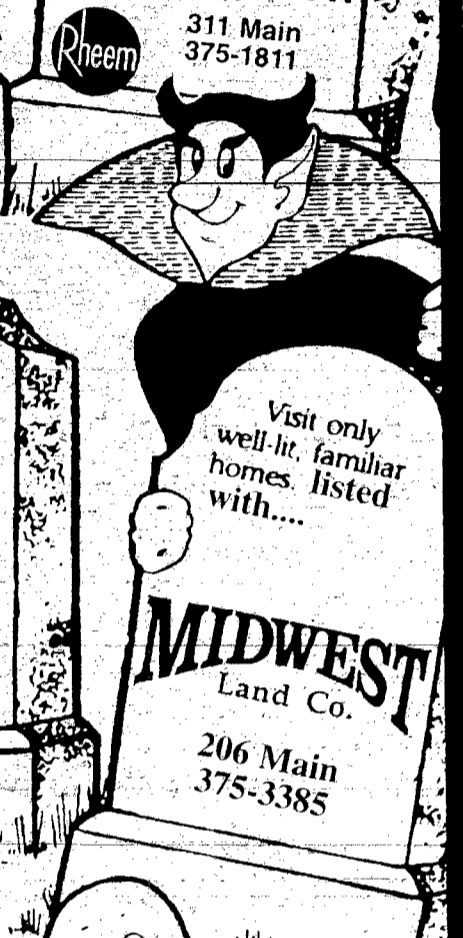
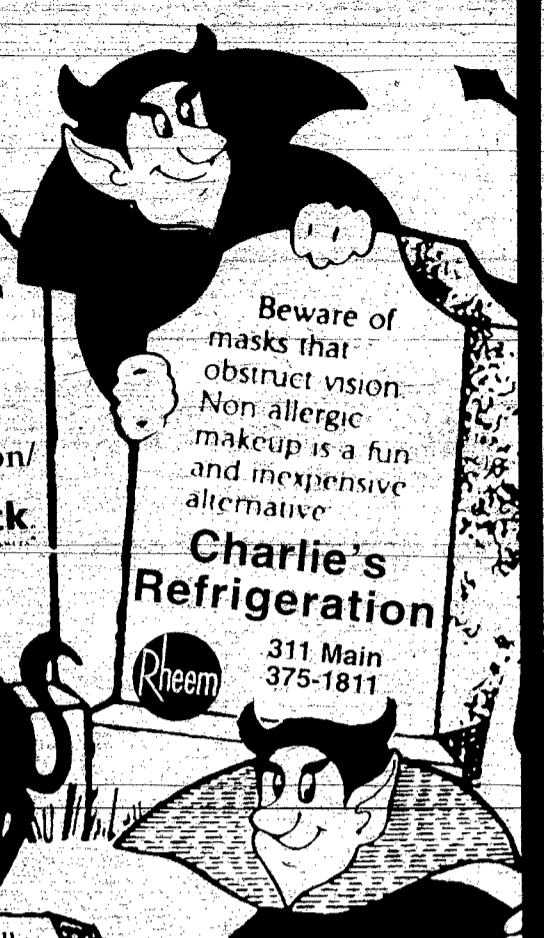
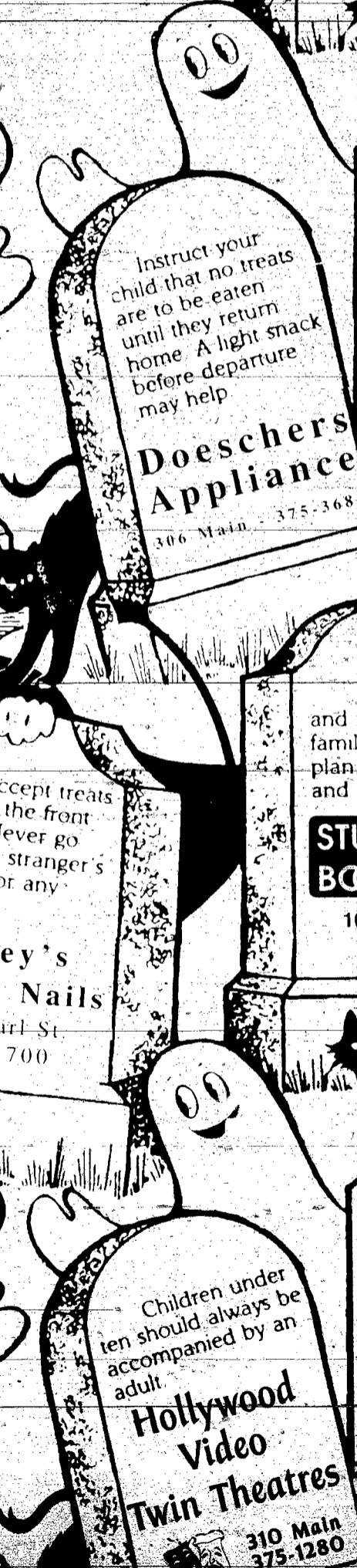



# Lifestyle

The Wayne Herald

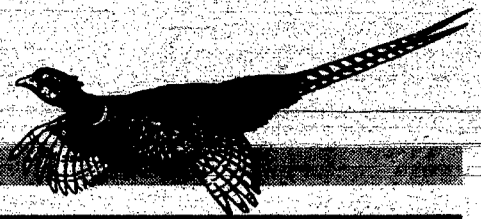

## Mrsny-Nau wed in Wayne ceremony

Allison Crystal Mrsny and Aaron Joseph Nau, both of Fremont, were married Sept. 19, 1998 in a 5:30 p.m. double ring ceremony at Grace Lutheran Church in Wayne.

Pastor Jeff Anderson officiated. Parents of the couple are Steve and Jill Mrsny of Wayne, Don Nau of Wayne and Joann Kramer of Nashua, Iowa.

Music for the ceremony was provided by organist Bonnie Hansen and trumpeter Dan Hansen. Musical selections included "Canon in D," "Trumpet Voluntary" and "How Beautiful."

Given in marriage by her father, the bride chose an Alfred Angelo designed gown. It featured a beaded bodice with a tulle overlay on top of the white satin and short sleeves.

She wore a beaded crown with waist length tulle and carried a bouquet of white roses with green ivy.

Matrons of honor were Kayla Mrsny of Lincoln and Sara Mrsny of Waverly.

Bridesmaids were Anne Nau of Lincoln, Michelle Nau of Chandler, Ariz., and Stephanie Bailey of Shell Rock, Iowa.

The women wore navy ankle-length gowns which featured v-necks, a back slit and a chiffon overlay. They carried bouquets of burgundy and white roses.

Personal attendants were Lacy Bebee and Wendy Spahr.

Cassie Mrsny of Winside was flowergirl.

Candlelighters were Cody Mrsny of Winside and Jay Kline of Papillion.

Joseph Mrsny of Wayne was ringbearer.

Dallas Nau of Lincoln served as Best Man.

Groomsmen were Brent Nau of Chandler, Ariz., Adam Mrsny of Waverly, Jason Mrsny of Lincoln

and Tony Mrsny of Wayne. Ushers were Donnie Nelson of Norfolk and Craig Brugger of Winside.

The men wore black tuxedos with navy vests.

A reception was held at the National Guard Armory in Wayne following the ceremony.

Heidi Kramer of Omaha registered guests and Lacy Bebee and



Mr. and Mrs. Nau

Steve Hansen of La Vista arranged gifts.

Hosts were Vernon and Carol Bauermeister of Wayne and Kim and Deb Kline of Papillion.

Amy Mrsny and Charra Mrsny, both of Wayne cut and served cake.

Following a wedding trip to Orlando, Fla., the couple is at home in Fremont.

The bride is a 1996 graduate of Wayne High School and a 1997 graduate of Bahner College in Fremont. She is employed at The Cut Above.

The groom is a 1992 graduate of Winside High School and a 1994 graduate of Southeast Community College in Milford. He is employed at Sid Dillon-Chevrolet in Fremont.

## Briefly Speaking

### Acme Club makes tray favors

WAYNE — The Acme Club met Oct. 9 in the home of Elinor Jensen. Eight members answered roll call with a penny for each letter in your full maiden name.

Elinor Jensen read the article "Life with Multifaceted P.D." President Delores Utecht read excerpts from the Acme Club minutes dating back to Feb. 23, 1885. The afternoon was spent making tray favors for the hospital.

The next meeting will be Guest Day on Monday, Nov. 2 at Grace Lutheran Fellowship Room. Hostesses will be Zita Jenkins and Joann Terme.

### Minerva Club discusses Eleanor Roosevelt

WAYNE — The Minerva Club met at the home of Marilyn Wallin on Oct. 11. Eleven members were present.

President Mary De Fresse had each member give the first thoughts that come to mind when we hear the word "Autumn." Beth Morris presented the program on Eleanor Roosevelt, wife of President Franklin D. Roosevelt. She was a First Lady, a diplomat and a humanitarian who helped support and develop programs in the New Deal. During the Eisenhower administration, she traveled around the world for the Human Rights Movement.

Beulah Atkins was to host the Oct. 26 meeting. Hollis Fresse was to present the program.

### 'Because We Care' luncheon planned

AREA — The next "Because We Care" luncheon, sponsored by Providence Medical Center and featuring Dr. Mark McCorkindale as guest speaker, will be held Wednesday, Nov. 4 at noon.

This month's topic is Risk Reduction in Heart Disease.

These luncheons are held the first Wednesday of each month at noon in the Education Room at PMC. Lunch is provided at a cost of \$2 per person. Each luncheon will conclude in time to allow guests to return to work by 1 p.m. The public is invited to attend.

Those planning to attend are asked to make reservations by calling (402) 375-3800 before the day of the luncheon.

## New Arrivals

HENDERSON — Harley and Pam Henderson of Wayne, a son, Brady Daniel, 7 lbs. 3 1/2 oz., born Oct. 22, 1998. He is welcomed home by a brother, Cody, 8, and a sister, Jessie, 5. Grandparents are Wayne and Cookie Ulrich of Wakefield and Harley and Rita Henderson of Murdo, S.D. Great-grandparents are Ralph and Bernice Sherrer of Wayne.

BAKER — Sean and Amy Baker of Sidney, a daughter, Erika Ann, 7 lbs. 6 oz., born Sept. 25, 1998. Grandparents are Burnie and Esther Baker of South Sioux City. Great-grandmother is Mabel Haberer of Wayne.

Magrath — Lori Baker and Larry Magrath of Marshall, Minn., a son, Weston Peter, 8 lbs. 5 oz., born Sept. 5, 1998. Grandparents are Burnie and Esther Baker of South Sioux City. Great-grandmother is Mabel Haberer of Wayne.

KOEHLMOOS — Major Randall and Tracey Lynn Koehlmoos of Quetta, Pakistan, a son, David James, 8 lbs., born Oct. 12, 1998. Siblings are Robert, 4, and Michael, 2. Grandparents are Larry and Karen Koehlmoos of Pilger,

Ronnie Bahan of Charleston, S.C. and Miquel and Linda Perez of Las Vegas, Nev. Great-grandparents are Herman and Mary Ann Oetker of Wayne, Verona Koehlmoos of Pilger and Robert Kaufman of Charleston, S.C.

DEBOER — Mitch and Buffany DeBoer of Wayne, a son, Tanner Dain, 7 lbs. 12 oz., born Oct. 9, 1998. Grandparents are Bill and Rhonda Blecke of Wakefield and Ron and Pat DeBoer of Hawarden, Iowa. Great-grandparents are Maxine Olson and Irene Blecke of Wayne and LaVerne Kapp and Wally and Nancy DeBoer of Hawarden, Iowa.

STOCK — Steve and Lori (Jensen) Stock of Lincoln, a son, Garret Allen, 8 lbs. 9 oz., born Oct. 14, 1998. He is welcomed home by two sisters, Allison, 6, and Kayla, 3. Grandparents are Norman and Mary Jensen of Winside and Wayne and Sharon Stock of Merrdock. Great-grandparents are Mardelle Buckendahl of Osmond, Rose Jensen of Wausa, Gweneith Drake of Elmwood and Willard and Lorené Stock of Merrdock. Mary Sutton of Osmond is a great-great grandmother.

## Theme involves why youth join 4-H clubs

By Amy Malchow

The National 4-H Theme for the past year has been "Are You Into It?"

Many may wonder about the meaning of this slogan, and actually, wonder why 4-Hers are into it? There are several reasons that a 4-H'er may choose to be in the program and discussing a few questions may help others decide that 4-H is a program to be involved in.

1. How does one know if 4-H is for them?

4-H has a lot to offer. There are over 150 FUN projects that a member can explore.

4-H participants learn practical skills such as fitness, meal preparation, rocket building, clothing care, animal and human nutrition, first

aid, woodworking, gardening, and many other skills through these projects.

They develop interpersonal skills with peers outside of their normal classroom, they have access to multiple caring adults through which they receive guidance, direction, and feedback.

This feedback also reinforces their parental efforts. Youth also have access to multiple adult role models in addition to parents so that they benefit emotionally, scholastically, and interpersonally. These benefits of the 4-H program are met through participating in various 4-H activities.

4. Who else besides youth are involved in 4-H?

There are over 15,000 volunteers who support the 4-H program in Nebraska. Volunteers support Nebraska 4-H by providing leadership skills in a variety of ways, such as working as club leaders, serving on committees and boards, and coordinating other volunteers.

Another strength of the 4-H program is the effort to involve parents in activities with children. Research shows that family involvement is crucial to the development of healthy youth.

If any of the items discussed help you understand why 108,000 Nebraska youth are into 4-H, please contact your local county extension office to find out ways to be involved in the 4-H program, or visit Nebraska 4-H at [www.ianr.unl.edu/4h](http://www.ianr.unl.edu/4h).

November 4-H calendar for Dixon and Wayne Counties

Nov. 5: Wayne County Livestock Committee Meeting, 8 p.m., Methodist Church, Wayne

Nov. 8: Dixon County 4-H Achievement Program, 2 p.m., Haskell Ag Lab, Concord

Nov. 8: Wayne County 4-H Achievement Program, 6:30 p.m., Methodist Church, Wayne

Nov. 9: Dixon County Livestock Committee Meeting, 7:30 p.m., Haskell Ag Lab, Concord

Nov. 11: Wayne Office closed, Veteran's Day

Nov. 21: NECC Steer and Heifer Show reg. due, Madison

Nov. 23: Wayne County 4-H Council

Nov. 26 and 27: Wayne and Dixon Offices closed, Thanksgiving Holiday

Nov. 27 and 28: NECC Steer and Heifer Show, Madison

## Eastern Star meets

The Wayne Chapter #194, Order of the Eastern Star met Oct. 12.

Substitute officers were Joan Lackas and Dorothy Brandstetter.

Several members of the Wayne Chapter attended Friendship Nights at South Sioux City on Oct. 29.

## Senior Center

### Congregate Meal Menu

(Week of Nov. 2-6)

Meals served daily at noon. For reservations call 375-1460. Each meal served with 2% milk and coffee.

Monday: Evening meal. Baked country steak, baked potato, mixed veg., Swedish green top roll salad, ice cream dessert.

Tuesday: Swedish meatballs, oven brown potatoes, broccoli, beet pickle, w/w bread, plums.

Wednesday: Beef & noodles, carrots & celery, top hat salad, rye bread, sugar cookie.

Thursday: Pork cutlets, whipped potatoes & gravy, w/w bread, green beans, 7-layered salad, fruit cocktail.

Friday: Fillet of cod, scalloped potatoes, tomatoes, w/w bread, Butterfinger dessert.

## Senior Center Calendar

(Week of Nov. 2-6)

Monday, Nov. 2: Evening meal, serving at 5 p.m., Entertainment — Coleridge line dancers.

Tuesday, Nov. 3: Be sure to vote!!! Bowling, 1 p.m.; Business meeting, 11:15.

Wednesday, Nov. 4: Ray Petersen's music, 11:30 a.m.; men's pool day, 1 p.m.

Thursday, Nov. 5: Bowling, 1 p.m.; For Your Info, 1.

Friday, Nov. 6: Birthday party, 1 p.m.; Ervin Schmidt's music, cop lunch, 3.

20 and Wakefield Goldenrod Chapter on Oct. 6.

Marietta Faust, former resident of Wayne and a Chapter member will be residing soon at the Masonic Home at Plattsmouth.

On Thursday, Oct. 29 from 7:10 p.m. Masops and Star members will host a Halloween Fun Night at the Masonic Temple.

Marilyn Carhart closed the meeting with a tribute to Christopher Columbus for Columbus Day.

Refreshment chairman for the evening was Janet Liska.

The next regular meeting will be Monday, Nov. 9 at 7:30 p.m. with Shirley Fletcher as refreshment chairman.



LaFaye Erleben

## Open house is being planned

An open house is being planned to honor LaFaye Erleben on her 80th birthday on Saturday, Nov. 14.

The event will be held from 2-4 p.m. at Grace Lutheran Church, 904 Logan Street in Wayne.

The open house will be hosted by her family.



aid, woodworking, gardening, and many other skills through these projects.

An individual may ask someone they know that is already in 4-H about the program and they can always contact the Cooperative Extension Office for more information.

Individuals may also participate in 4-H events like camps or projects days to see if they would like to become more involved in these educational adventures.

2. How old does one need to be to join 4-H?

To join 4-H an individual must be 8 years old by Jan. 1 of the current year. This means that new members for the 1998-99 4-H year need to have had their eighth birthday on or before Dec. 31, 1998.

3. What does 4-H actually stand for?

4-H stands for Head, Heart, Hands, and Health. In 4-H individuals use all of these things to make personal choices. It also assists them in developing decision making skills and clarifying their ideas and values. Hands-on learning is the hallmark of 4-H.

4-H is considered to be a nonfor-

## Weddings

The Wayne Herald welcomes news accounts and photographs of weddings involving families living in the area. Wedding photos to be returned should include a stamped, self-addressed envelope.

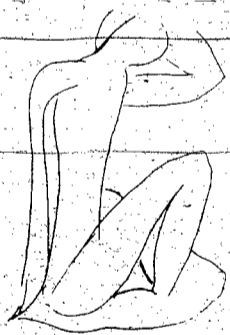

## Remove Skin Spots, Spider Veins or Unwanted Hair With A Flash of Light

You can do a lot of things to look and feel good all year round. Your appearance can be enhanced by removing unwanted hair, birthmarks, spider veins or other skin blemishes.

New Light Therapy at St. Luke's Regional Medical Center can help. The laser-like light sources of our Epilight and Photo Derm units at St. Luke's zap the skin with a high intensity light that destroys tiny blood vessels and hair follicles. Your trouble spots will fade or totally disappear after one or several treatments.

Light Therapy is affordable, easy and conveniently offered in St. Luke's Outpatient Department. Call us to learn how you can look and feel better in a flash.

Call 279-3333 or 1-800-252-8652



THE BLACK & GOLD SERIES presents

# I MUSICI DE MONTREAL

Tuesday, November 3, 1998  
8:00 p.m. - Ramsey Theatre

Seating capacity is limited Tickets required

Tickets are available in the Business Office, Hahn Bldg., Wayne State College, Wayne, NE 68787 or call (402) 375-7517  
Tickets: \$5.00 adult, \$3.00 high school or younger.

WAYNE STATE COLLEGE NEBRASKA

## Back In Touch

Therapeutic Massage

Discover the healing power of touch  
Gift Certificates Available

112 East 2nd Street in Mineshaft Mall  
by appointment only. Call (402) 375-2373

# Faith

The Wayne Herald

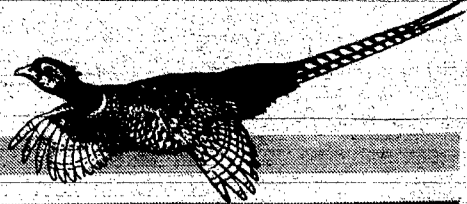

## Progress continues on project

Progress continues on the facility expansion project at Our Savior Lutheran Church in Wayne, according to Pastor Martin Russell.

The congregation broke ground on the \$2.1 million expansion project in June of 1997. The major element of the expansion project is a 15,562-square-foot addition

to the south of the present facility. The addition includes a new sanctuary that will seat approximately 400 worshippers.

The two-story, 3,000-square-foot narthex features two primary entrances from both the east and west that will separate the new sanctuary from the existing struc-

ture. The balance of the new addition houses new administrative and multi-purpose areas.

A tentative date of Jan. 17, 1999 has been set for the dedication of the new facility. However, the congregation expects to begin worshipping in the new facility prior to Christmas.

The congregation recently moved into the new administrative office area, which contains functional space for the pastoral staff, secretary and volunteer workers.

Our Savior Lutheran Church received delivery of its new pews this past week. The pews arrived unassembled and were assembled by a representative of the pew manufacturer, Rattigan-Schottler of Beatrice and many volunteers.

"The past couple of weeks have seen many individuals involved in yet more milestone events as our new facility nears completion," said John Vakoc who serves with Marion Arneson as co-chair of the

congregation's Building Committee.

Vakoc added, "With the arrival of the new pews, a call went out for volunteers to assist with the unloading, set-up and cleaning of those furnishings. The response was enthusiastic and that work has been accomplished."

Pastor Russell said, "As our facility expansion project moves toward completion, we deeply appreciate the volunteer efforts and gracious support of our members and friends who are ensuring the project's success. We truly have wonderful people at Our Savior!"

Otte Construction, Inc. of Wayne is the general contractor on the building project.

Our Savior Lutheran Church is located at the corner of Fifth and Pearl Streets in Wayne. For more information on the ministries and activities of Our Savior, contact the church office at (402) 375-2895.



### Quartet to perform

The Ambassador Quartet from George, Iowa will be presenting a Gospel concert on Sunday, Nov. 1 at 7 p.m. at Calvary Bible Evangelical Free Church in Wayne. The Ambassadors have been singing in a four-state area for 35 years. Members of the group are Arlyn Johnson, bass; Ken Mulder, baritone; Louis Vust, lead; Marvin Johnson, first tenor and Frances DeBerg, pianist. A free-will offering will be received.

**Sponsored by**  
**Providence Medical Center**  
**Wayne, Nebraska**

**Breast Cancer Awareness Seminar**

*Reaching out to area women in a supportive and educational manner in an effort to increase early detection and treatment of breast cancer.*

**MAKE PLANS TO ATTEND NOW**

**WHEN**  
**Monday, November 9th**  
**1 p.m. - 6:30 p.m.**

**WHERE**  
**Riley's Convention Center**  
**Wayne, Nebraska**

**INCLUDES**  
\*Four Sessions  
\*Speakers  
\*Exhibits & Door Prizes  
\*Breaks - Refreshments  
**Dinner...Keynote Speaker**  
**Suzanne W. Braddock M.D.,**  
**Author and breast cancer survivor**

**SEMINAR REGISTRATION**  
*Registration Fee of \$5.00 (non-refundable) required by October 31, 1998*

Send registration fee and your name to:  
Providence Medical Center Business Office  
1200 Providence Road  
Wayne, Nebraska 68787  
Questions? Please call (402) 375-3800

<http://www.providencemedical.com>



Assembling pews are, left to right, Jewell Shock, Sean Schidler from Rattigan-Schottler, Mark Christensen and Bob Burke.

### October meetings held

The program circles of Our Savior Women of the ELCA met Oct. 14 with the lesson on Women of the Bible.

Faith and Joy circles met jointly at LaCoe's & More. Leaders for the meeting were Margaret Anderson and Mylet Barghuz. Hostesses were Margaret Kohn, Adlene Ostendorf, Irene Hansen and Blanche Kickstrom.

Joy Circle met at the home of hostess Marilyn Beckstedt. The leader was Phyllis Kahn.

A letter of thanks was received from Bonnie and Jeremy Marburger for the group's support of their trip to Belize.

The Visitation Committee had met Sept. 16 with 17 visitors and two pastors present. Pastor Bill opened with devotion, telling of his trip to Rose Convent in Wisconsin. Forty-seven "Blinking of you" and one "baby card" were signed. Fifty-one members were visited. A thank you card had been received from Marilla Becker.

Christian Service Groups had served Rally Day, the over 70's dinner, an 80th birthday party, the Coll outing and the New Member reception.

Love Circle is responsible for nursery cleaning in October, and Charity Circle is responsible for November.

World Community Day will be Friday, Nov. 6 at St. Mary's Church at 1:30 p.m.

A Christmas Card for our CCF gift was to be signed at the meeting and sent with a monetary gift. Next year the group will also sponsor a boy, Anadou Kane from Senegal.

Lutheran World Relief will be Nov. 9-13. Needed are quilts, layettes, school kits, health kits, sewing kits, soap and used men's and children's clothing.

Program circles will meet again on Nov. 11 with a quilt video. Members are reminded to bring their Thankoffering boxes.

## Grace Ladies discuss events

Catherine Echtenkamp was a guest at the Oct. 14 Grace Lutheran Ladies Aid. Roll call was taken with 38 members and Pastor Anderson attending.

Bev Hansen gave an opening devotion, "What does Fall mean to You?" The group sang "A Mighty Fortress is Our God."

Plans had been made by the Care Centre Committee to visit the Care Centre. Material which had been purchased with funds donated by Lutheran Brotherhood, was on display. Six women made six quilts last month.

Esther Brader reported for Lutheran Mission Service. She handed out book markers to be given to the Confirmation class by the Secret Pals.

The Visiting Committee had visited the Care Centre, sick and shut-ins. They also sent cards. Leoma Baker will write the Vicar this month.

Bonnadell Koch gave a report on the LWML Fall Rally held at Immanuel in Laurel with 62 in

attendance. Newly elected officers for the LWML Zone are Nila Schuttler, president and Debi Moriok, treasurer.

She also reported on Guest Day at Trinity in Allona.

The Cookie Walk will be held on Dec. 12 at the Student Center. On the committee are Barbara Greve, Rhonda Sebade and Betty Lessmann.

The Christmas cards have been ordered and will be here shortly. Clothing and quilts are being collected for Lutheran World Relief and should be at church by Nov. 11. The Rescue Mission is in need of new or used pillow cases. They may be put in a box in Lanora Sorenson's Sunday School Room. New on the nominating committee are Dorothy Meyer, Esther Hansen and LaVon Biermann.

The group voted to give \$10 to sponsor 10 boxes to be sent to a needy by Orphan Grain Train. They will give \$25 to Alaska Mission work and will remember Bethesda at Christmas.

Mites were collected. Serving in November will be Barb Greve, Wilma Penlerick and Kathy Wisner.

Honored for October birthdays were Irene Victor, Esther Baker, LaVon Biermann, Renata Anderson, Irene Lutt and Esther Stoltenberg.

Pastor Anderson gave the lesson from the Quarterly entitled "A Place for Grace." The meeting closed with the Lord's Prayer and table prayer.

Lunch was served by Betty Wittig, Joann Tenme and Verdell Reeg.

### Pancake breakfast to be sponsored

The Knights of Columbus Council will sponsor a pancake breakfast on Sunday, Nov. 1.

The event will be held from 9 a.m.-12:30 p.m. at St. Mary's Catholic Church's Holy Family Hall.

A free-will offering will be accepted.

Proceeds from the pancake breakfast will go toward the seminarian fund, scholarships and other parish projects.

**Sav-Mor Pharmacy**  
1022 Main St.  
Wayne, NE  
**Health Mart**  
Pharmacy  
The Prescription of Your Future  
(402) 375-1444 • (800) 866-4293

**Wayne Motors**  
315 S. Main Street  
402-375-1213

**TWJ Feeds, Inc.**  
Complete dairy, swine, cattle, poultry feeds  
Carroll, NE 68723-0216  
Office: (402) 585-4867  
Home: (402) 585-4836 FAX: (402) 585-4892

**SN**  
**The State National Bank and Trust Company**  
Wayne, NE • 402-375-1130 • Member FDIC

**PAC 'N' SAVE**  
Discount Supermarkets  
Home Owned & Operated  
1115 W. 7th • Wayne, NE • 375-1202  
Mon.-Sat. 7:30am - 10pm, Sun. 8am - 8pm

**Kaup's TV Sales & Services**  
222 Main St.  
375-1353

**Riley's**  
Cafe & Pub  
Convention Center and Ballroom  
113 South Main  
Wayne, NE 68787  
Cafe: (402) 375-3795  
Pub: (402) 375-4345  
Convention Center: (402) 375-3795

**Pizza Hut**  
Lunch Buffet: M-F 11:00 - 1:30  
Catering available  
E. Hwy 35 • Wayne • 375-2540

**Tom's Body & Paint Shop, Inc.**  
WE PARTICIPATE  
Dan & Doug Rose  
Owners  
108 Pearl Street • Wayne, NE • 375-4555  
21st year of service to you!

**Vakoc Construction Co.**  
110 South Logan 375-3374

**Dairy Queen**  
7th & Main 375-1404

**RUNZA RESTAURANTS**  
Open 10:30 am - 10:00 pm daily  
618 E. 7th Street, Wayne  
375-2414

**Glen's Auto Body**  
Complete Auto Body Repair & Painting  
INSURANCE WORK • AUTO GLASS INSTALLATION • COLOR MATCHING  
• FREE COLLISION ESTIMATES • FOREIGN & DOMESTIC  
• Prompt Reliable Service • No Hassle Guarantee  
P.O. Box 244 • 2 Miles South & 1/2 East of Wayne  
Phone: 402-375-4322

**Auto Tech Insurance**  
316 Main  
Wayne, NE  
Phone: 375-1429

**CASE III**  
**MIDLAND EQUIPMENT, INC.**  
E. Hwy 35 & S. Centennial Road  
Wayne, NE 68787 USA  
Tel: (402) 375-2166

**Vel's Bakery**  
309 Main Street  
375-2088



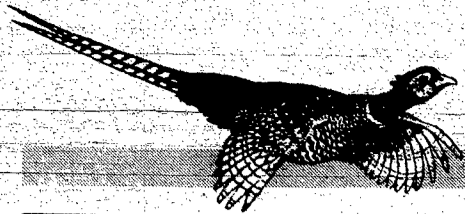

## Church Services

### Wayne

**CALVARY BIBLE EVANGELICAL FREE**  
502 Lincoln Street,  
(Calvin Kroeker, pastor)

Sunday: Sunday school, 9:30 a.m.; worship, 10:30; Junior High Youth (7th and 8th grade), Senior high Youth (9th to 12th grade), adult Bible study, 6 p.m.

**FAITH BAPTIST**  
Independent - Fundamental  
208 E. Fourth St. • 375-4358 or 355-2285  
(Pastor Ron Lamm)

Sunday: Sunday school, 10 a.m.; worship, 11:30; evening worship, 6:30 p.m. Wednesday: Prayer and Bible study, 7:30 p.m.

**FIRST BAPTIST**  
(Douglas Shelton, pastor)  
400 Main

Sunday: Sunday school, 9:30 a.m.; worship, 10:45; Wednesday: Bible study, 7 p.m.; Prayer meeting, 8 p.m. Couple's Bible Study (the second and fourth Sunday of each month, 6 p.m., church basement.

**FIRST CHURCH OF CHRIST (Christian)**  
1110 East 7th Street  
(Troy Reynolds, minister)

Sunday: Sunday school, 9:30 a.m.; worship, 10:30 a.m.; Wednesday: Youth group, at the church, 6:30 p.m. Thursday: Home Bible study at various homes, 7 p.m.

**FIRST PRESBYTERIAN**  
216 West 3rd  
(Craig Holstedt, pastor)

Sunday: Worship, 9:45 a.m.; Coffee and Fellowship, 10:45; Church school, 10:50; Wednesday: Lectionary Bible Study, 9 a.m.; Presbyterian Women Bible Study from the Book of Jeremiah with Pastor Craig Holstedt. Hostesses are Pat and Laura Straight. Friday: World Community Day at St. Mary's Church, 1:30 p.m.

**FIRST TRINITY LUTHERAN**  
Altona (9 miles south,  
1 1/4 miles east of Wayne)  
Missouri Synod  
(Keith Kihne, vacancy pastor)

Sunday: Sunday School and Confirmation class, 9:15 a.m.; Divine Worship, 10:15; Monday: Prayer meeting, 7:30 p.m.

**FIRST UNITED METHODIST**  
6th & Main  
(Gary Main, pastor)

Sunday: Early worship, 8:15; Morning Worship, 9:30; Sunday School, 10:45; Kaleidoscope class, 7 p.m.; Monday: Girl Scouts, 6:30 p.m.; Tuesday: Election Day; Wednesday: Personal Growth, 9 a.m.; Kings Kids, 3:30 p.m.; Friends in Faith, 3:45; Wesley Club, 5; Bells, 6:15; Confirmation, 7; Chancel Choir, 7; Trustees, 8; Membership and Evangelism, 8; Mission and Social Witness, 8; Worship, 8:15. Friday: World Community Day. Friday-Saturday: Lay Speaking workshop.

**GRACE LUTHERAN**  
Missouri Synod

904 Logan  
(Jeffrey Anderson, pastor)  
(Brian Bohn, associate pastor)

Sunday: Lutheran Hour, KTCH, 7:30 a.m.; Sunday School and Bible classes, 9:15; Worship, 8 and 10:30; Monday: Worship with Holy Communion, 6:45 p.m.; Elders, 7:30; Bell Choir, 7:45. Tuesday: Pastors' Conference, 9:30 a.m.; Sunday School staff, 7 p.m.; Outreach, 7:30; C.S.F. Bible Study, 9. Wednesday: Men's Bible Breakfast, Popo's, 6:30 a.m.; Living Way, 9; Junior Bell Choir, 6:15; Junior Choir, 6:30; Midweek, 7; Senior Choir, 7:15. Thursday: Living Way, 7 p.m.

**JEHOVAH'S WITNESSES**  
Kingdom Hall  
616 Grainland Rd.

Sunday: Public meeting, 10 a.m.; Watchtower study, 10:50. Tuesday: Congregation book study, 7:30 p.m. Thursday: Ministry school, 7:30 p.m.

**OUR SAVIOR LUTHERAN**  
421 Pearl St. • 375-2899  
(Pastor Martin Russell)  
(Pastor Bill Koeber)

(Pastor Paul Judson)  
Saturday: Worship with Communion, 6 p.m.; Sunday: Nursery care available, 7:45 to 11:45 a.m.; Worship with Communion, 8 and 10:30 a.m.; Sunday School, 9:45; Weigh Down, 7; Red Cross Disaster Training, 6:30 p.m. Monday: Rachel Bible Study, 1:30 p.m.; Boy Scouts at Center, 7; Executive Council, 7. Tuesday: Bible study at Tacos & More, 6:45 a.m.; Divine Drama, 9:30 a.m. and 7:30 p.m.; Care Centre Communion, 4 p.m.; Social Ministry Committee, 6:30; WelCoMe House Worship, 6:30 p.m. Wednesday: Men's Bible Study, 7 a.m.; Staff meeting, 9:30; Confirmation for grades 3, 5, 7 & 8, 6:30 p.m.; Adult Choir Rehearsal, 7; Confirmation Celebration, 7:30. Thursday: Altar Guild, 9 a.m.; WelCoMe House Bible Worship, 6:30; Cub Scouts at Center, 7; Nominating Committee, 7. Friday: World Community Day at St. Mary's Catholic Church, 1:30 p.m.

**PRAISE ASSEMBLY OF GOD**  
901 Circle Dr., 375-3430  
(Mark Steinbach, pastor)

Saturday: Prayer meeting, 6 p.m. Sunday: Worship celebration, 10 a.m. and 6:30 p.m.; Nursery, Pre-school, Elementary Ministries available. Wednesday: Family night, 7 p.m.; nursery, newborn through 2 years; Rainbows, 3-5 years; Missionettes, girls, K-6th; Royal Rangers, boys, K-6th at the Armory. Youth meeting, 7th-12th; Bible study Electives. Men's and Women's Fellowships meet monthly.

**ST. MARY'S CATHOLIC**  
412 East 8th St.  
(Father Jim McCluskey, pastor)  
375-2000

Friday: Mass, 7 a.m.; Prayer Group at the rectory, 9:30. Saturday: Server training, 10:30 a.m.; Reconciliation one-half hour before Mass; Miss, 6 p.m. Sunday: Feast of All Saints. Reconciliation one-half hour before each Mass; Masses, 8 and 10 a.m.; Knights of

Columbus Pancake Breakfast, 9 a.m. to 12:30 p.m. Monday: Feast of All Souls, Mass at 7 and 8 a.m. Tuesday: School Mass, 11 a.m.; Decade of the Rosary, 10:50; Board of Education, rectory, 7:15 p.m. Wednesday: Mass, 8 a.m.; K-9 CCD and WINGS, 7-8:15 p.m. Thursday: Mass, 8 a.m.; Mary's House, 7 p.m.; No RCIA meeting. Other reconciliation times available by appointment.

### Allen

**FIRST LUTHERAN**  
(Duane Marburger, pastor)  
Sunday: Worship and praise, 9 a.m.; Sunday School, 10

**UNITED METHODIST**  
(Rev. Nancy Tomlinson)  
Sunday: Sunday School, 9:15 a.m.; Church Worship, 10:30

### Carroll

**BETHANY PRESBYTERIAN**  
(Gail Axen, pastor)  
Sunday: Worship, 9 a.m.; Sunday school, 9

**ST. PAUL LUTHERAN**  
(Rev. William Engebretsen, vacancy pastor)  
Sunday: Worship, 8:30 a.m.; Sunday school, 9:20.

**UNITED METHODIST**  
(Gary Main, pastor)  
Sunday: Sunday School, 9:45 a.m.; Morning worship, 11; UMYF, 3 p.m. Thursday: Bible Study, 1 p.m.

### Concord

**CONCORDIA LUTHERAN**  
(Duane Marburger, pastor)  
Sunday: Sunday School and Adult Bible class, 9:30 a.m.; Morning Worship, 10:45. Wednesday: Choir practice, 7:30 p.m. Thursday: Deborah Circle at church, 2 p.m.

**ST. PAUL LUTHERAN**  
East of town  
(Brian Handrich, pastor)  
Sunday: The Lutheran Hour, KTCH, 7:30 a.m.; Morning worship service, 8:30 a.m.; Sunday School, 9:30. Wednesday: Confirmation class, 4 p.m.

**EVANGELICAL FREE**  
(Bob Brenner, pastor)

Sunday: Sunday School for all ages, 9:30 a.m.; Morning worship, 10:30; Choir, 6 p.m.; Growing Kids God's Way, 6:30; Evening Service at Grant Jeffery's, 7; CIA- Discipleship, 7. Monday: Church Board, 7:30 p.m. Wednesday: AWANA: Open House, 7 p.m.; Prayer & Bible Study, parsonage basement, 7:30.

### Dixon

**DIXON UNITED METHODIST**  
(Nancy Tomlinson, pastor)  
Sunday: Worship, 9 a.m.; Sunday School, 10

**ST. ANNE'S CATHOLIC**  
(Fr. Al Salinitro, pastor)  
Sunday: Mass, 10 a.m.; Tuesday: Mass, 6 p.m. followed by Reconciliation. Wednesday: CCD, in Laurel, 7 p.m. Thursday:

Parish Council with St. Mary's Church, Faith Center in Laurel, 7:30 p.m.

### Hoskins

**PEACE UNITED CHURCH OF CHRIST**  
(Olin Belt, pastor)

Sunday: Sunday School and Confirmation class, 9:30 a.m.; Worship with Communion, 10:30; Wednesday: Choir, 7:30 p.m. Thursday: Dorcas Society, 1:30 p.m.

**TRINITY EVANGELICAL LUTHERAN**  
(Rodney Rixe pastor)

Sunday: Sunday School, 9:15 a.m.; Worship, 10:30 a.m.; Wednesday: Confirmation instruction, 4:45 p.m. Thursday: Ladies Aid, LWMS, 1:30 p.m.

**ZION LUTHERAN**  
(Lynn Riege, vicar)

Sunday: Sunday School, 9:15 a.m.; Worship with Communion, 10:30 a.m.; Sunday School soup dinner, noon. Wednesday: Dual Parish Catechism Instruction, 4 p.m. Thursday: Ladies Aid, LWML, 1:30 p.m.

### Wakefield

**CHRISTIAN CHURCH**  
3rd & Johnson  
(Glen Davis, pastor)  
Internet web site:  
<http://www.geocities.com/Hearland/Acres/1262>

Sunday: Christian Hour, KTCH, 8:45 a.m.; Sunday School, 9:30; Worship, 10:30; Youth Group meeting, 7 p.m. Wednesday: Experiencing God Bible Study, 7 p.m.; pre-school through sixth grade Bible Study, 7.

**EVANGELICAL COVENANT**  
802 Winter St.  
(Ross Erickson, pastor)

Sunday: Confirmation, 9 a.m.; Sunday School, 9:30 a.m.; Worship, 10:45. Wednesday: First year Confirmation, 4:30 p.m.; Snak Shak, 6; Pioneer Clubs and Youth group, 6:30; Bible Study, 7.

**IMMANUEL LUTHERAN**  
4 North, 3 East of Wayne  
(Brian Handrich, pastor)

Sunday: Sunday School, 9:30 a.m.; Worship Service, 10:30; Dual parish meeting, 11:30. Monday: Bible Study, 7 p.m. Wednesday: Confirmation class, 5:45 p.m.

**PRESBYTERIAN**  
216 West 3rd  
(Susan Banholzer, pastor)

Sunday: Worship, 11 a.m. Wednesday: Confirmation, 4 p.m. Thursday: Presbyterian Women, 2 p.m.

**ST. JOHN'S LUTHERAN**  
West 7th & Maple  
(Bruce Schut, pastor)

Sunday: Christian Education, 9:15 a.m.; Worship, 10:30; Worship at Wakefield Health Care Center, 2:30 p.m. Tuesday: Circuit Pastors' Conference, 9:30 a.m.; Lifelight Bible Study, 4 p.m.; LLL, 8. Wednesday: Weekday classes, 6 p.m.; Choir, 8. Friday: Ladies Aid, 2 p.m.

**SALEM LUTHERAN**  
411 Winter  
(Betty Hadley, Interim pastor)

Sunday: Sunday School and Confirmation classes, 9 a.m.; Chanson de Gloria, 9; Adult Bible class, 9:15; Worship, 10:30. Tuesday: Tape ministry, Wakefield Health Care Center, 3:30 p.m.; Hand bell, 7; New member class, 7. Thursday: Circle 1 and 2, 2 p.m.; Circle 3, 9:30 a.m.; Circle 4, 8 p.m.; AA, 8. Saturday: Spanish AA, 11:30 a.m.

### Winside

**ST. PAUL'S LUTHERAN**  
218 Miner St.  
(Pastor Richard Tino)

Saturday: Worship service, 6:30 p.m. Sunday: Sunday School and Adult Bible Study, 9 a.m.

Worship, 10:30. Tuesday: Pastor Circuit Conference. Wednesday-Saturday: Pastor's office hours, 8:30 a.m.-noon. Wednesday: Ladies Aid, 1:30 p.m.; Midweek, 4:5:30. Bible Study, 6:30 a.m. and 7 p.m.

**TRINITY LUTHERAN**  
(Gary and Ruth Larson, pastors)

Sunday: Sunday School, 10 a.m.; Worship, 11 a.m. Wednesday: Confirmation Class, 4 p.m.

**UNITED METHODIST**  
(Rev. Charles Alkula, pastor)

Sunday: Hymn Sing, 10:45; worship, 11:05. Tuesday: Youth choir, 4 p.m. Wednesday: UMYF, 7 p.m.

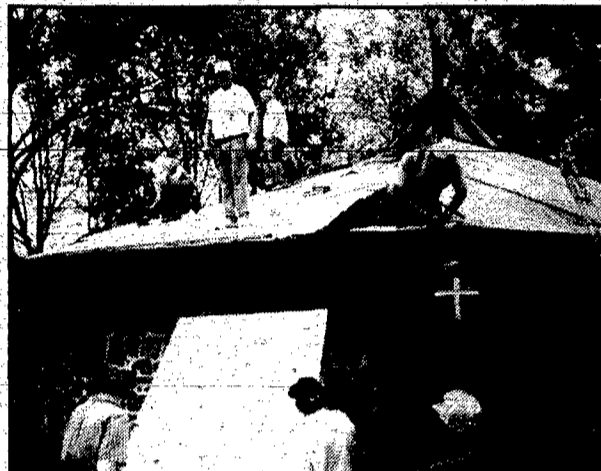

Working on the roof of the chapel in Oklahoma are, left to right, Darrel Heier, Jack Hausmann, Gene Fletcher and Rowan Wiltse.

## Local church members travel to Oklahoma to help with project

Eight members of Our Savior Lutheran Church in Wayne recently reshingled and repaired the roof at the chapel at the Heritage Center of the Cherokee Nation in Tahlequah, Okla.

The members of this servant event completed the project over the weekend of Oct. 16-19. This was the congregation's second mission trip to serve among the people of the Cherokee Nation in 1998.

"The chapel was badly in need of repair," said Pastor Bill Koeber. "It was very satisfying to repair the roof before winter and enable this chapel to be used for many years to come."

Participating in this mission trip from Our Savior were Wallace Anderson, Alan Bruflat, Gene Fletcher, Jack Hausmann, Darrel Heier, Pastor Bill Koeber, LaVern Ostendorf and Rowan Wiltse.

## Birthday party held at Centre

Twenty-two friends and family members attended the Wayne Care Centre's Monthly Birthday Party on Oct. 15.

Entertainment was accordion and harmonica music by Ray Petersen and Wayne Gilliland. Cake and ice cream was served by volunteers.

Residents honored at the party were Esther Brudigam, Albert Nelson, LaVern Tietgen, Irene Lutt and Iliith Guy.

Eight Grace Lutheran Ladies visited the Wayne Care Centre on Oct. 20. They presented a program sing-a-long with the residents and served sandwiches and coffee to the residents in the afternoon.

**Care Centre Activities**  
Friday, Oct. 30: Rainbow World Preschool Costume parade, 10 a.m.; Staff and residents Costume party, 2 p.m.

Saturday, Oct. 31: Doors open to trick-or-treaters, 5-8 p.m.

**FARMERS State Bank**  
CARROLL, NEBRASKA 68773  
Member FDIC

**Power Unlimited Consulting & Computers**  
219 Main Street, Wayne  
402-375-2615  
1-800-341-6162

**JOHN DEERE**  
For all your Lawn & Garden Needs!  
• Walk behind Mowers • Riding Mowers  
• Tractor Mowers • Snowblowers • Tillers  
SALES SERVICE & RENTAL  
**LOGAN VALLEY EQUIPMENT.**  
Wayne, NE 375-3325 East Hwy. 35  
Nothing Runs Like a Deere

**Dr. Wessel & Burrows**  
We Care!  
115 W. 3rd St.  
P.O. Box 217  
Wayne, NE  
375-1124

Manufacturers of Quality Bedding Products  
**RESTFUL KNIGHTS**  
WAYNE, NE 68787  
375-1123

**Terra** John Carollo  
Location Mgr.  
Terra International, Inc.  
709 Centennial Road  
Wayne, NE • 375-3510

**Quality Food Center**  
Wayne, NE  
375-1540

**KTCH**  
1590 AM 104.9 FM

**First National Bank of Wayne**  
"The Bank Wayne Calls First"  
Member FDIC

Into the Future with Eggs  
**M. G. WALDBAUM Company**  
105 Main Street  
Wakefield, Nebraska 68784

**Wayne Auto Parts Inc.**  
MACHINE SHOP SERVICE  
28 Years  
117 S. Main Wayne, NE.  
Bus. 375-3424  
Home 375-2380

**FREDRICKSON OIL CO.**  
Highway 15 North - Wayne, NE  
Phone: (402) 375-3535  
Wats: 1-800-672-3313  
Conoco, Valvoline, BFGoodrich  
Tank Wagon Service • Lubrication • Alignment Balance

**NORTHEAST NEBRASKA INSURANCE AGENCY, INC.**  
111 West 3rd Wayne 375-2696

**WAYNE CARE CENTRE**  
811 E. 14TH ST.  
402-375-1922  
"Where Caring Makes The Difference"  
Daily Skilled & Rehab Services

**SCHUMACHER FUNERAL HOME**  
• WAYNE • CARROLL  
• WINSIDE • LAUREL

Donald E. Koeber, O.D.  
**WAYNE VISION CENTER**  
313 Main Street - Wayne, NE  
375-2020

# Wakefield News

Mrs. Walter Hale  
402-287-2728

## TROPHY WINNERS

Over sixty youngsters competed in the Punt, Kick and Pass Contest held at the Wakefield Park on Oct. 17. The contest and trophies were sponsored by the Pee Wee Football Program.

Trophy winners placing and level were: T.J. Rose, first, Alex Schultz, second, both first grade; Zach Blessing, first, Jacob Blessing, second and Josh Dorsey, third, second grade; Colby Henderson, first, Brady Nicholson, second, Chris Storm, third, third grade; Ben Henderson, first, Yancy Sherer, second, Max Greve, third, fourth grade; Andy Hampt, first, Jordan Puls, second, Brent Roeber, third, all fifth grade; Aaron Klein, first, Zach Sherer, second, and Katie Jensen, third, all sixth grade.

The participants were scored on their passing, punting, kicking, and running skills.

Parents of the Pee Wee Football teams assisted with the contest.

## OFFERS SEVENTEEN SERVICES

Educational Service Unit One is a multi-county agency serving the schools in Cedar, Dakota, Dixon, Knox, Thurston, and Wayne Counties.

Each year an evaluation is completed under the direction of the elected board of directors of the elected board of ESU #1.

This evaluation is completed under the direction of the elected board of ESU #1 and an advisory council, which consists of several area superintendents.

Each of the 17 services offered are individually assessed and evaluated. The evaluation process includes school satisfaction and departmental self analysis. Particular emphasis is placed upon ascertaining the appropriateness and quality of the

delivery of each service.

ESU #1 services include program supervision, physical therapy, occupational therapy, psychology, transition program, resource teachers, low-vision service, severe/profound handicapped program, behaviorally disordered program, early childhood program, nursing program, staff development program, technology, media services, and co-op purchasing.

All ESU's are financed by a combination of property taxes and service contracts. By contracting for services, the local schools determine both the amount and types of service needed.

During the 1997-98 school year, ESU #1 levies 3.8 cents per hundred of valuation for a total of \$834,013. The legislated lid for 1998-99 caused a reduction in the levy to 1.93 cents which will generate only \$454,846. This represents a 55 percent reduction in requested property tax. The reduction must be regained by offering fewer services to schools and children.

Each school superintendent has a complete report. If further information is desired, please contact Rodney Garwood at ESU #1, 402-287-2061.

## BEST TEACHERS

Two Wakefield Community Schoolteachers are among a select group of American's teachers being honored by their toughest critics, their former students in the 1998 edition of Who's Who Among America's teachers.

Named were Jennifer L. Goos and Coleen Papehause. Mrs. Goos is a business instructor and Mrs. Jeffrey is a vocal music teacher.

All of the nearly 130,000 teachers being honored were selected by former students who themselves are currently listed in Who's Who

Among American High School Students or the National Dean's List publications which recognizes five percent of the nation's high school and college students respectively.

Students are requested to nominate teachers who made a difference by helping to shape values, inspire interest in a particular subject and/or challenge to strive for excellence.

## PLACES FIFTH

Amber Johnson, a junior at Wakefield High School, place fifth at the Class C State Golf Meet. She shot a 36-hole total of 188.

There were a total of 78 participants, including a dozen teams, in the State Meet, which was held at Grand Island on Oct. 15-16. Twenty-seven different schools were represented in the meet.

The Class C Medalist was Kelly Zersen of Grand Island Central Catholic with a 180. Team honors were claimed by Minden, Kearney Catholic was second, and Plainview placed third.

On the first day of the competition Amber had rounds of 48 and 44 for a 92. On the second day she shot a 47 and 49 for a total of 96 strokes.

Other schools and numbers represented included Albion, 1, Ashland-Greenwood (team), Battle Creek, 1, Bennington (Team), Bridgeport, 2, Broken Bow, 1, Crofton, 1, Gibbon, 1, Gothenburg (team), Stanton, 1, Superior, 1, Syracuse, 1, Tecumseh, 1, Tri-County (team), Valentine, 2, and West Holt (team).

## ARTISTS OF THE MONTH

Art instructor Kirby Mousel has selected 23 elementary and 10 secondary students for October Artist of the Month Honors.

The students receive a certificate recognizing their good efforts in Art Class and their work is on display in

the lunch room and in the camp area.

Students selected and their grade in school included Jade Olsufka, 3, Chelsey Victor, 3, Stephanie Bjorklund, 2, Sherry Ramirez, 3, Keri Lutz, K, Desiree Driskell, 3, Alex Foote, 1, Brelynn Pickett, 5, Libby Henschke, 1, Garek Bebee, 4, Eric Bodlak, 4, Doug Phipps, 5, Aaron Kaufman, 2, Jake Lundahl, 1, Jose Vargus-Lemos, 1, Kayla Linn, 6, Ashley Anderson, 6, Andy O'Neill, 5, LeVon Poel, 5, Justin Suing, 4, Daniel Boeckenhauer, 8, Jesse Kaufman, Austin Brown, Elizabeth Martinez, Keli Johnson, Anica Flies, Erin Boeckenhauer, Sarah Addink, and Annie Bierbower, all high school students.

Ossac Ramirez, K, Josiah Kaufman, 8, Matt Benson and Josh Peterson, both in high school.

## ON-THE-JOB INSTRUCTION

The Wakefield High school construction class is receiving on-the-job training. The students recently completed shingling the rural home of Willard and Wilma Bartels.

Working and learning on the project were Ulysses Alonso, Justin Meyer, Austin Brown, Chad Mackling, Kyle Keagle, Cory Jensen, Jennifer Roeber and Joe Fendrick.

Marty Slaughter is their instructor. The class will be taking on a variety of projects in the district during the school year. If interested in possibly having the class do a project, contact instructor Marty Slaughter at the school.

## BOARD OF EDUCATION MEETS

The Wakefield Board of Education held its regular monthly meeting on Oct. 12 in the boardroom.

Visitors attending the meeting were LaVonne Carson, Deb Paulson, Norman Poel, Jim Hopkins, Lynette Haisch, and Jennifer Goos.

They adopted the resolution set-

tling the tax request of Wayne County District #05660 at 1.0975. Accounting II students Jennifer Carson, Brandi DeWald, and Jon Ulrich presented an in-depth financial yearbook report to the board.

Deb Paulson and Norman Poel presented information concerning a self-funding wrestling program for grade school and junior high students.

Distance Learning Center information concerning expansion of curriculum for students and community was further explained by Jim Hopkins.

LaVonne Carson, Spanish teacher, informed the board of activity in the classroom. Mrs. Carson teaches 120 students each day. K-12 Title teacher, Lynette Haisch, reported on the various aspects of the classes taught in the converted mini-gym classrooms.

Mr. Moody reported on his trip to McAllen, Texas to take part in the Texas Interstate Migrant Education Conference. He said that it was a very insightful meeting.

Jessica Gomez will be a student panelist at the state school board conference. The session, "Straight Talk from Students," is scheduled for Thursday, Nov. 19 from 4-5:15 p.m.

Mr. Moody provided the board with draft copies of the State Board of Education's Accountability Reporting Policy and also a draft of the Assessment Policy.

Mrs. Surface attended the National Symposium on School Design, School as Center of Community on Oct. 4-5 in Washington, D.C. Invited educators and architects considered what conditions and principles need to be addressed by schools.

Mrs. Surface presented the board with an 11-year study explaining the ACT scores. She led the board in a discussion of the impact of student-

led parent-teacher conferences. She also presented information concerning staff development, student enrollment, youth conferences and multi-cultural education.

Discussion was held on the Distance Learning Center and whether to drop out of the Consortium due to lack of classroom space.

The board instructed Supt. Moody to set up a meeting to look at the portable classrooms at Wayne. They approved to add Technology Committee to school board committee functions. They approved to change policy concerning acceptance of foreign exchange students. They agreed to change policy to increase graduation regulation.

They approved to follow Nebraska State statutes concerning reporting of child abuse. They approved to clarify the school admission policy concerning activity guidelines. They accepted special education policies and procedures on multidisciplinary team evaluations.

In New Business they accepted the Multicultural Education Report for the 1997-98 school year as required by state law.

They will permit the local wrestling club to use school facilities, with no financial assistance from the school, providing scheduling is approved and certification of insurance is submitted to the administration.

They accepted a proposed amendment in the special education contract with ESU#1. They went on record as opposing constitution amendment 413 because of its negative effects on education.

**COMMUNITY CALENDAR**  
Monday, Nov. 2: Firefighters meeting, 7 p.m.; Wakefield Rescue Meeting, 8 p.m.

Tuesday, Nov. 3: Eastern Star, 8 p.m.

Wednesday, Nov. 4: Hospital Auxiliary general meeting, 2 p.m.

Thursday, Nov. 5: Cor. Lodge #83 AE & AM, 8 p.m.

**SCHOOL CALENDAR**  
Monday, Nov. 2: Volleyball sub-

districts

Wednesday, Nov. 4: Football playoffs

Thursday, Nov. 5: Volleyball district final

# 'The Farmer's Wife' says Hoppner offers Hope for Nebraska Families



Darrel and Juanita Buschkoetter announce their support for Bill Hoppner for Governor.

We'll let Darrel and Juanita Buschkoetter speak for themselves.

Here's what they said when they announced their support for Bill Hoppner for Governor

"It used to be that we as taxpayers didn't need to know all of the ABCs of the potential tax laws, we just needed to find someone who had the moral strength to represent the common Nebraska taxpayer. And I think we are fortunate to be here today supporting a man who I feel has that moral strength. I really think Bill Hoppner realizes the importance of family farms, of rural education and of rural Nebraskans in general. We're very happy to be supporting him."

**Juanita Buschkoetter, Hastings Press Conference, Oct. 14, 1998**

"I think it's a very important time right now to realize that the only way we're going to get anything done is to get someone like Bill Hoppner elected as governor of this state. With low commodity prices, there is no way we can survive. In another year or two, a lot of farmers with our size of operations are going to be out of business and our small rural schools are in real big, big trouble. We've got two more years in Lawrence, Nebraska to run our school and if something doesn't change, we're going to close our doors. Then, what? It's something that we really need to make the public aware of. We need somebody in our government to straighten things out and to support the family farmers. When the farmers make money, everyone makes money. When we go broke, the businesses in town go broke. It's time to make some changes. So, that's the reason why we're here today to support Bill."

**Darrel Buschkoetter, Hastings Press Conference, Oct. 14, 1998**

"I think Bill's roots in rural Nebraska are evident because I think he realizes that it's not only the product, the commodities, that we're producing, but it's the people we are producing as well."

**Juanita Buschkoetter, Hastings Press Conference, Oct. 14, 1998**

These quotes were not scripted or solicited by the Hoppner for Governor Campaign. They were not edited for this advertisement. They came from their hearts.

Paid for by Hoppner for Governor Inc., Gary Chunka, Treasurer, 411 S. 13th Street, Suite 320, Lincoln, NE 68508

# Retired teachers to meet

The Wayne Area Retired Teachers Association will meet on Monday, Nov. 2 at the Vet's Club in Wayne at 10 a.m.

A special thanks goes to the Vet's Club for opening earlier than usual for the group.

Marjorie Olson and Pauline Lut are in charge of the program.

## Medicine Minute!



**Will Davis**  
Sav-Mor Pharmacy  
**Estrogen After Menopause May Prevent Tooth Loss**

Estrogen replacement after menopause helps women reduce their risk of developing osteoporosis. Osteoporosis (loss of bone mass) can result in fractures of the hip, vertebrae, and other bones. Estrogen produced by a woman's body throughout her younger years helps keep calcium in the bone, preventing fractures. After menopause, however, when estrogen levels fall significantly, calcium can leave the bones. Replacing estrogen, via a prescription tablet or patch, along with adequate amounts of vitamin D and dietary calcium, helps maintain bone health - preventing fractures.

A study reported in the medical journal *Archives of Internal Medicine* concludes that estrogen replacement also prevents tooth loss. In a study of almost 4,000 elderly women, toothless and dentures were significantly less common in women who received estrogen therapy.

**Sav Mor Pharmacy**  
1022 N. Main St., W-16, NE  
375-1444  
1-800-866-4293

Sav Mor Health Care



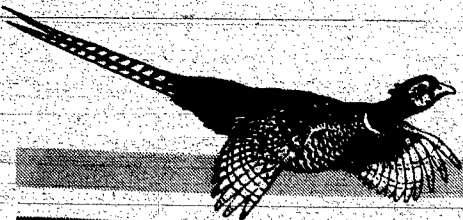

## LIVESTOCK MARKET REPORT

The 1998 harvest season is nearing completion. Warm temperatures throughout the month of October allowed area producers to bring in this year's crop with few delays.



The Norfolk Livestock Market fat cattle sale on Friday saw a run of \$53. Prices were \$1 to \$2 lower higher on steers and heifers. Cows and bulls were steady.

Strictly choice fed steers were \$59 to \$60. Good and choice steers were \$58 to \$59. Medium and good steers were \$57 to \$58. Standard steers were \$50 to \$57. Strictly choice fed heifers were \$58.50 to \$60. Good and choice heifers were \$57 to \$58.40. Medium and good heifers were \$56 to \$57. Standard heifers were \$50 to \$57. Beef cows were \$32

to \$35. Utility cows were \$32 to \$35. Canners and cutters were \$27 to \$32; bologna bulls were \$35 to \$45.

Stocker and feeder sale was held Thursday with 843 head sold. Prices were steady.

Good and choice steer calves were \$75 to \$80. Choice and prime lightweight calves were \$80 to \$90. Good and choice yearling steers were \$64 to \$73. Choice and prime lightweight yearling steers were \$74 to \$78. Good and choice heifer calves were \$65 to \$70. Choice and prime

lightweight heifer calves were \$70 to \$80. Good and choice yearling heifers were \$60 to \$68.

There were 224 fed cattle sold at the Norfolk Livestock Market Tuesday. Fats were steady and cows and bulls were lower.

Good to choice steers, \$58 to \$60. Good to choice heifers, \$58 to \$59.50. Medium and good steers and heifers, \$56 to \$58. Standard, \$50 to \$56. Good cows, \$28 to \$33.

mon heifers and older cows, \$500 to \$700; 300 to 500 lb. heifers were \$275 to \$475; 500 to 700 lb. heifers were \$475 to \$650. Good baby calves — crossbred calves, \$50 to \$80 and holstein calves, \$30 to \$50.

Butcher hog head count at the Norfolk Livestock Market on Tuesday totaled 411. Butchers were steady and sows were \$1 lower.

U.S. 1's + 2's 220 to 260 lbs., \$23.75 to \$24.25; 2's + 3's 220 to 260 lbs., \$23 to \$23.75; 2's + 3's 260 to 280 lbs., \$22.50 to \$23.50; 2's + 3's, 280 to 300 lbs., \$21 to \$23.50; 3's + 4's 300 lbs., \$19 to \$218.

Sows: 350 to 600 lbs., \$19 to \$24; 500 to 650 lbs., \$19 to \$24. Boars: \$10.50 to \$15.

Prices for dairy cattle at the Norfolk Livestock Market on Wednesday were steady on cows and yearlings and lower on heifers.

Top quality fresh and springing heifers were \$950 to \$1350. Medium quality fresh and springing heifers were \$700 to \$950. com-

### It was a great game

Another beautiful Saturday afternoon! I'm having a little problem getting the laundry and cleaning done because that Missouri game was so close. We were so thrilled to see Monte Christo do so well. What a great game.

I have a weakness for workshops. If they gave college credits instead of continuing education units, I would have had my degree long ago. In the month of October alone, I've been to three.

The first, psychoneuroimmunology, was not what I expected. I've always been interested in alternative therapies, and the effect of the mind on the immune system is fascinating to me. The speaker did say we are within five years of a cure for Multiple Sclerosis, which will be a God send.

The second, also all day, was on bioethics; something I have also long been interested in. I serve on Tabitha's bioethics committee. The speaker for this one is head of the committee at the University of Chicago hospital and has published a number of articles and books. He and his colleagues have been featured on Dateline. He was compassionate, articulate, experienced and had a great sense of humor. It was very enjoyable and informative.

The third was only three hours, one evening this past week and featured Deforia Lane, a music therapist. I had read her book, "Music & Medicine," and was anxious to hear her in person. She was delightful.

I guess the thing I appreciated most was the hard research she presented. For instance, it has been proven that thirty minutes of music can enhance the immune system. It does need to be a certain kind of music, preferably the listener's favorite.

It has also been proven that classical music causes plants to grow, hens to lay more eggs, and cows to give more milk. As you might imagine, heavy metal and acid rock have the opposite effect.

You've probably already heard that Mozart improves children's intelligence, especially in spatial relations. Mozart's scores and EEG print-outs have similar patterns. In Georgia, they give cassettes of his music to each new born.

When lullabies were superimposed on recordings of sounds in



The Farmer's Wife  
By: Pat Meierhenry

utero and played for 403 infants who were crying, they all stopped crying and one third of them fell asleep.

These tapes are used in NICUs nationwide (neonatal intensive care units) and the preemies gain weight faster and are dismissed earlier. Powerful stuff!

Looking over my notes, I could go on and on. But it would take more time than I have today, and more space than I can use. I'll have to tell you the rest next week.

Meantime, get your cassette or CD player out and get more music in your life. It really is good for you and a lot more pleasant than medicine.

### Home study course to be offered in Nebraska

Due to the success of the NU Beef Basics home study courses, they will again be offered across Nebraska.

These courses are designed to assist beef producers and farm and ranch managers in making management decisions for improving profitability. They are co-sponsored by the University of Nebraska Cooperative Extension and the Institute of Agriculture and Natural Resources.

The deadline to register for any of the four courses is Nov. 13.

Most beef producers, veterinarians and agribusiness people find it difficult to be away from their business for educational programs. These courses allow the participants to sharpen their beef cattle management knowledge without making a large time commitment away from their family and business.

Beef Basics I will offer lessons on cow nutrition, ration formulations and forage analysis. Discussion of forage crops and alfalfa production leads to information on grazing strategies and management. A lesson on feed ration economics will also be included.

Beef Basics II will include lessons on anatomy and physiology, replacement heifer development, reducing calving difficulty and calf losses, and calving management. The session covering basic genetics will explore the combination of genetics and environment.

Another lesson investigates

cross breeding programs and breed selection which will allow producers to tailor a cross breeding program to fit their operation. Breeding management, herd health management and managing the herd to fit producer resources rounds out the course.

Beef Basics III will be offered in a similar 4-lesson course and will focus on management strategies, nutritional considerations, ration formulation, implant programs and health programs for the growing calf. Other lessons will emphasize the importance of all phases of weaning management, wintering systems and summer grazing management.

Beef Basics IV titled, "Beef as a Business" discusses goal setting, personnel and family issues, financial and production records, as well as business plans and record keeping systems.

Ranchers, bankers and cooperative extension faculty have teamed up to develop this 10-lesson course.

Those enrolling will be encouraged to answer questions on the weekly quizzes. After returning these assignments to the County Extension Office, the quiz will be graded and returned to the class member.

The enrollment fee includes all educational material plus a three-ring binder to help organize lesson material. Each person completing the lessons and quizzes will receive a certification of completion from the University of Nebraska.

### Wayne Elementary

FIRST GRADE TEACHER: MISS MOORE



Back, left to right: George Henderson, Katie Kietzmann, Jared Klassen, Amanda Kudrna, Taylor Martin, Joel Wilken, Andrew Wurdeman; Middle Row: Ashley Moeller, Joey Armstrong, James Goldman, Kayla Grone, Jordan Alexander, Tory Booth; Front Row: Jessica Calhoon, Austin Allen, Blake Brenner, Heather Smith, Shelby Smith, Jordan Stubbs.



State National Bank and Trust Company

Wayne, NE 68787 • 402-375-1130 • Member FDIC  
Main Bank 116 W 1st • Drive-In Bank 10th & Main

### We offer good student insurance discounts!

If you're carrying a "B" or better average and have a good driving record, you may be eligible for a substantial discount on your auto insurance premiums through Auto-Owners Insurance Company. Stop in our agency and ask us about it!

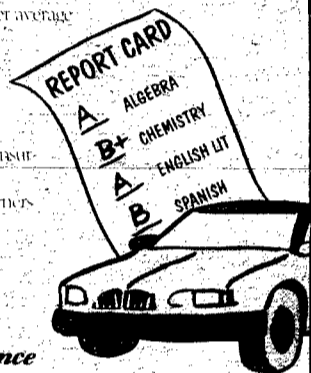

**Auto-Owners Insurance**  
Life Home Car Business  
The "No Problem People"

**Northeast Nebraska Insurance Agency**  
111 W. 3rd Street, Wayne, NE  
402-375-2898

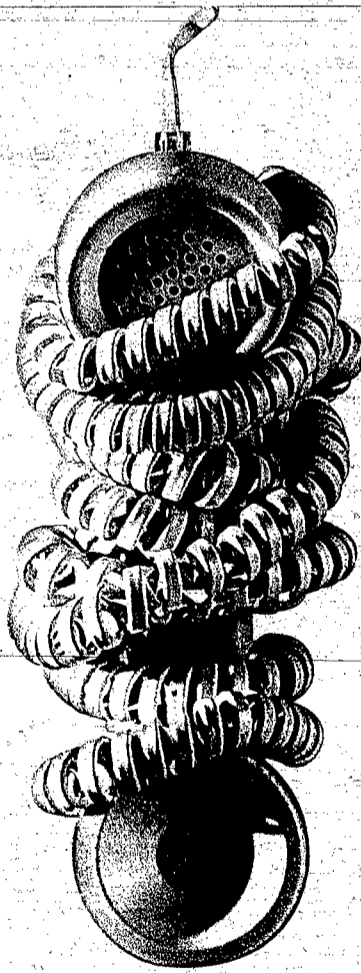

# YOUR PHONE SERVICE IS YOUR LIFELINE. DON'T LET AT&T STRANGLE IT.

**Here are the facts.** Access fees for long distance service are paid by long distance companies who use the lines of your local phone company. Those fees help your phone company provide the reliable service you expect at a reasonable monthly rate. Major changes in access fees will mean higher monthly phone bills. Don't be fooled by AT&T's misleading claims. Don't let them threaten your phone service.

## VOTE NO on 414.

Paid for by Nebraskans to Protect Our Phone Service. Michael Hybl, Treasurer.  
233 South 13th Street, Suite 800, Lincoln, NE 68508

# CLASSIFIEDS



To place your ad call: Janelle  
**402-375-2600**  
**1-800-672-3418**  
**Fax: 375-1888**  
**DEADLINES:**  
**Line Ads Tuesdays at Noon**  
**Display Ads Monday 5:00 p.m.**



**Rate Schedule: 5 LINES, \$6.50 • 75¢ EACH ADDITIONAL LINE • Ask about Combination Rate with The Morning Shopper**

Ads must be prepaid unless you have pre-approved credit. Cash, personal checks, money orders, VISA, or MasterCard are welcome.

Call: 402-375-2600, Fax: 402-375-1888, or Visit Our Office: 114 Main Street, Wayne, NE.

**POLICIES** — •We ask that you check your ad after its first insertion for mistakes. The Wayne Herald is not responsible for more than ONE incorrect insertion or omission on any ad ordered for more than one insertion.  
 •Requests for corrections should be made within 24 hours of the first publication. •The publisher reserves the right to edit, reject or properly classify any copy.

## Nursing Assistants You're invited...

**WHERE:** Wayne Care Centre  
**WHEN:** Now!  
**WHAT:** To join The Caring Team

### We Offer:

- An opportunity to make a difference
- Competitive Wage Scale with experience credit
- Hire-on Bonus
- Attendance Bonus
- Holiday Pay
- Paid Vacation
- Health Insurance Benefits through Section 125
- Bereavement Leave
- 401-K Retirement Plan
- Weekend Differential
- Flexible Scheduling
- Scholarship program
- Climb the Health Care Ladder
- Free continuing education

**ACT NOW!! Contact Sandy or Kathy**  
**WAYNE CARE CENTRE**  
 (402)375-1922 EOE

## NEW & BETTER WAGES JOIN OUR TEAM TODAY!!!

Tri-State Nursing Needs You!  
 We are looking for Nebraska:  
 CNA's, LPN's, and RN's

**Tri-State Nursing (800) 727-1912**

## JOB OPENING ANNOUNCEMENT

**WANTED:** Goldenrod Hills Community Services, WIC Program is now taking applications for a Clerical Aide. Applicants must have a high school diploma or equivalent, be able to work varied hours totaling 40 hours per week and possess a current drivers license. Applicants must be able to work with income eligible families and have experience in general office duties. Computer skills helpful. Work location Wisner, Ne. Must be able to meet agency auto insurance requirements. Salary negotiable. Must respond by letter and resume to Jan Donner, WIC Director, P.O. Box 280, Wisner, NE 68791. Cover letter and resume must be received in the Wisner Office by 4:30 p.m. on Nov. 6, 1998. 100% Federally Funded, Equal Opportunity Employer.

## 4-H/EXTENSION SUPPORT STAFF

Full time in the Wayne County Extension Office. Associate degree or post secondary education required. Salary dependent upon experience. Position requires skills in information management, computerized record keeping, compiling and creating 4-H newsletter, interaction with 4-H youth, volunteers and the public. For a complete job description call 402-375-3310. Closing date: November 16. Send letter of application, resume, and list of 3 references to: Lynda Cruickshank, Wayne County Extension, 510 Pearl, Wayne, Ne 68787-1939. Wayne County is an Equal Opportunity Employer.

**HELP WANTED:** A growing manufacturer in North East Nebraska is looking for a qualified Welder and Fabricator. Must be self motivated and well organized. Send resume to: Welder P.O. Box 70, Wayne, Nebr. 68787.

**DELIVERY DRIVER WANTED** for Carroll, Winslow, and Wayne. Furnish own car for one hour, Monday thru Friday, in afternoon. A chance to get out and see some of the country. Call 402-396-3378 and leave a message.

## CNA'S

**Top wages and Benefits for trained CNA'S.**  
**All shifts available to qualified applicants.**  
**For wage, shift, and benefit information,**  
**apply in person to:**

**Wakefield Health Care Center**  
 306 Ash Street  
 Wakefield, NE 68784 E.O.E.

## NOW HIRING

Region IV Services has openings for part-time Residential Assistants. These employees may work with children and/or adults who have developmental disabilities. All applicants must be at least 18 years old, a high school graduate (or hold a GED), and hold a valid drivers license. Shifts available are a combination of evenings, weekends, early mornings and overnight awake/asleep positions. Part-time staff may work up to 30 hours per week at \$7.25/\$5.70 per hour starting.

For application or further information, contact:  
 Region IV Services/Northstar  
 209 1/2 South Main Street  
 Wayne, NE 68787  
 375-4884

## WE NEED YOUR EXPERTISE!

RN, interested in a position as a Quality Assurance Nurse. Will be responsible for coordinating Quality Assurance, Medicare and Assisted Living policies and procedures. Fulltime position, with good benefits and salary. Interested parties should apply to Terry Hoffman, Administrator or Rose Wenstrand, DON at Wakefield Health Care Center, 306 Ash Street, Wakefield, NE 68784. Phone 402-287-2247. An EOE

## MECHANICAL DESIGNER

Do you want to work with a team oriented company who supports and believes in promoting from within? Then Automatic Equipment in Pender, NE is the team for you!

Automatic Equipment is a manufacturer of products for the Agricultural and Recreational Vehicle industries. We have a modern, clean production facility and a diverse product line that offers numerous challenges for a mechanical designer.

Team Position is available on our Engineering Team as a Mechanical Designer. Qualification include an Associate Degree in Agricultural, Mechanical, or Industrial Technology or equivalent work experience, mechanical design skills, CAD experience, the ability to work independently in a fast-paced environment, hands-on style, and excellent communication and organizational skills.

Automatic offers an excellent benefit package which includes:

- \* matching 401 (K)
- \* profit sharing
- \* paid vacation
- \* paid holidays
- \* health, life & disability insurance
- \* clean work environment
- \* Training programs

For immediate consideration, please send your resume to:

**Automatic Equipment**  
 PO Box P  
 Pender, NE 68047  
 EOE



## CAREER OPPORTUNITY BE PART OF A WINNING TEAM

Restful Knights/Pacific Coast Feather is seeking an individual that is interested in a sales career. Sales experience is preferred but not required. The Position has an established account base with a large potential for growth. If you are an enthusiastic, energetic individual apply in person today at our Wayne offices located on East Hwy 35 across from John Deere.

### Restful Knights/Pacific Coast Offers:

- Competitive Wages/Incentive
- Medical Insurance
- Prescription Drug Card
- Life Insurance
- 9 Paid Holidays
- Company Matched 401(k)
- Up to 4 Weeks Paid Vacation
- Profit Sharing

**Restful Knights/Pacific Coast Feather**  
 1810 Industrial Way, Wayne, NE 68787



## PRODUCTION PLANNER OPENING

Automatic Equipment Mfg. Co. is looking for a Team Member to fill a Production Planner opening.

The production planner is responsible for issuing work orders for the Finishing Team of the manufacturing facility. Specifications for the position are good typing skills, must have the ability to juggle several activities at once, must be self-motivated, must be able to make decisions and must be a team-player.

Automatic offers an excellent benefit package which includes:

- \* Paid Vacations
- \* Term Life Insurance
- \* Paid Holidays
- \* Paid Weekly
- \* Prescription Card
- \* Medical Insurance
- \* Paid Training
- \* 401 (K) Plan
- \* Profit Sharing
- \* And many others

For immediate consideration, please send your resume or stop in at our facility in Pender, Nebraska.

**Automatic Equipment Mfg. Co.**  
 PO Box P  
 Pender, NE 68047  
 EOE



## Boys and Girls Home and Family Services, Inc.

Seeking staff for S. Sioux City, NE and Sioux City, IA program working with adolescent ages 12 to 18. We offer a great benefit package to our full-time employees, which includes medical and dental insurance. The following position is available.

### Resident Counselor

Full-time positions working the 2:00 pm to 11:00 pm shift supervising adolescents in our shelter and group home programs. A human service degree or one year experience in a human service field required.

Please send resume with references to:

Human Resources  
 Boys and Girls Home  
 & Family Services, Inc.  
 Box 1197  
 Sioux City, Iowa 51102-1197  
 EOE



## MANAGEMENT WANTED!

**MANAGER & ASSISTANT MANAGER WANTED**  
**FOR NEW FAST FOOD RESTAURANT**  
**COMING TO WAYNE SOON.**  
 Excellent wages and benefits.

Mail resume to:  
 Wayne Herald, Dept. A, P.O. Box 70,  
 Wayne, NE 68787

## Do you want to join a dedicated team?

Your local Pamida store has immediate opportunities for full-time Sales Clerks. We are looking for energetic, dedicated and self motivated individuals to assist in the daily store operations.

### PAMIDA OFFERS:

- Flexible hours-Primary days
- Competitive wages
- 15% merchandise discount
- Competitive Benefits package

This is a great opportunity to become key players on a dynamic and dedicated team. If interested stop by our store for an application, or call (402) 375-1544 for more information.



Hwy 35 East  
 Wayne, NE 68787  
 Pamida is an Equal Opportunity Employer



**HELP WANTED**

**JOIN A WINNING TEAM**

If you like being part of a winning organization with great growth potential. A modern work environment and you like being appreciated and rewarded for your efforts to help the team continue to win, you should be a Great Dane Employee. Terrific benefits. A variety of shift schedules including a weekend shift, great opportunities for salary and job advancements and a generous bonus plan, all make Great Dane a family you should join.

**FIRST SHIFT:** Four Days (10 HOUR SHIFT) Monday-Thursday

**SECOND SHIFT:** Four Nights (10 HOUR SHIFT) Monday-Thursday

**WEEKEND SHIFT:** WORK 36 HOURS AND GET PAID FOR 40 HOURS

Work Three Days (Friday-Sunday) and be off four days (Monday-Thursday)  
\*3 Twelve Hour Shifts

**GREAT DANE OFFERS:**

- Competitive Wages
- Paid Weekly
- Medical Insurance
- Dental Insurance
- Life Insurance
- Short Term Disability
- 11 Paid Holidays
- Credit Union
- Company Matched 401(K)
- Regular Merit Increases
- Shift Premium
- Prescription Drug Insurance
- Vision Insurance
- Optional Universal Life Ins.
- Attendance Bonuses
- Up To 5 Weeks Vacation
- Company Paid Pension Plan
- Tuition Reimbursement

Individuals interested in joining a leader in the manufacturing of truck trailers should apply now at:



**Great Dane Trailers**

1200 N. Centennial Road • Wayne, Nebraska 68787  
A Division of Great Dane Limited Partnership  
EOE

**Activities Director**

Wakefield Health Care Center is now taking applications for an Activities Director. The Activities Director will plan, coordinate, and direct the resident's activities program to meet the social needs of our residents. We recruit and supervise the volunteers and provide necessary documentation in the resident's medical records. Must have the desire to work with the elderly along with the ability to communicate with the residents in a friendly, patient, flexible manner. Will be required to attend services and workshops as necessary. Interested parties should apply in person at: Wakefield Health Care Center, 306 Ash Street, Wakefield, NE 68784. EOE

**Music Instructor Part-Time**

Teach academic ensembles and/or applied music courses for fall semester. Bachelors degree required. Masters degree preferred. Open until filled.

Completed application form required. Apply to:  
**NORTHEAST COMMUNITY COLLEGE  
HUMAN RESOURCES**  
801 East Benjamin Avenue, P.O. Box 469,  
Norfolk, Nebraska 68702-0469  
402-644-0433 EOE/ADA

**SALES REPS NEEDED:**

We need a few good representatives in this area. Our company has top-of-the-line major medical and medicare supplement programs for your clients and outstanding training, support and earning potential for you. For a local interview, call us toll free at 1-888-271-6310.

**MANAGEMENT WANTED:** Manager & Assistant Manager wanted for New Fast Food Restaurant coming to Wayne soon. Excellent wages & benefits. Mail resume to: The Wayne Herald, Dept. A, P.O. Box 70, Wayne, NE 68787.

**PART TIME**

early morning position available 4 a.m. to 8 a.m. No weekends or holidays! Great Pay! Apply at Gary's General Store 407 E. 7th, Wayne.

**Part-Time & Full-Time LPN'S**

- ✓ Competitive Wages
- ✓ Shift Differential
- ✓ Cash in Lieu of Insurance
- ✓ Good Attendance Bonuses

Call Dola  
**Colonial Manor of Randolph, NE**  
402-337-0444

**HELP WANTED: Physical Therapy Aide, 24 hours per week.**

Apply at business office, Providence Medical Center 1200 Providence Rd. Wayne, Nebr.

**FOR RENT**

**ALL REAL** estate advertised herein is subject to the Federal Fair housing Act which makes it illegal to advertise any preference, limitation or discrimination because of race, color, religion, sex, handicap, familial status or national origin, or intention to make any such preference, limitation or discrimination. State law also forbids discrimination based on these factors. We will not knowingly accept any advertising for real estate which is in violation of the law. All persons are hereby informed that all dwellings advertised are available on an equal opportunity basis.

**FOR RENT:** 3 Bedroom place in Windsor, big yard, close to school and downtown. Central air & heat. Call 286-4877.

**FOR RENT:** All new, very large 4 bed room apartment. One block from campus in Wayne. No parties. Call 375-1216.

**LEISURE APARTMENTS:** 1 & 2 bedroom apartments available. Stove & frig furnished. Rent based on income. Call 402-375-1724 or 1-800-762-7209 TDD# 1-800-233-7352. Equal Housing Opport.

★★★  
**MAKE MONEY** from stuff you don't want any more! Did you just read this ad? Then so did hundreds of other people! Snap ads are cheap and effective, call the Wayne Herald-Morning Shopper today @ 402-375-2600 and start making money from your old stuff today!

**REAL ESTATE**

Looking for tracts of land available for purchase in Wayne County. For more information please call:



**Christensen Family Farms**  
P.O. Box 307  
Laurel, NE 68745  
(402) 256-9503

**FOR SALE:** 320 acres more or less, 1 1/2 miles WEST of WISNER, 1/2 mile South of Hwy. 275. Approximately 3/4 of a mile of Elkhorn River Frontage with two ponds, 10 and 20 acres in size. Much wildlife and great fishing. Good potential for recreational development. Call Kurt for brochure: 402-330-5300 or 800-685-5460. WHY USA Geschwend, or

**PUBLISHER'S NOTICE:**

All real estate advertised in this newspaper is subject to the Federal Fair Housing Act of 1968 which makes it illegal to advertise any preference, limitation, or discrimination based on race, color, religion, sex, or national origin or an intention to make any such preference, limitation, or discrimination. This newspaper will not knowingly accept any advertising for real estate which is in violation of the law. Our readers are informed that all dwellings advertised in this newspaper are available on an equal opportunity basis.



**EQUAL HOUSING OPPORTUNITY**

**WANTED**

**BRIAR CREEK KENNEL,** a local established dog breeder, wants to buy your small breed pups year round. Call 605-565-3021.

**AUTOS FOR SALE**

**FOR SALE:** 1999 Chevy pickup, 6 cyl. \$3,150 or reasonable offer. Call 375-1608 after 5 p.m.

**FOR SALE:** 1978 Trans-Am, V8, automatic. \$1450 or reasonable offer. Call 375-1608 after 5 p.m.

**FOR SALE:** 1974, Silver Pontiac LeMans Coupe, 47,000 miles. Excellent shape. \$2,900. OBO. Call 375-1697. Leave message.

**FOR SALE:** 1976 Heavy Duty 1/2 Ton 2WD Chevrolet Pickup Regular Cab and Box. 350 V8, PS, PB, New Tires. Blue/Cream. 85,000 Orig. Miles. Call (402) 375-3472. Leave Message.

**FOR SALE**

**FOR SALE:** 14' x 70' mobile home, nice 2 bedroom, Must Sell. \$5000. OBO. Call 375-4650.

**FOR SALE:** Three P265R16 tires with aggressive tread \$120 for all 3 or best offer. Call 375-2600. Ask for Jim.

**FOR SALE:** Hide-a-bed. Excellent condition. Call 375-2600. Ask for Kevin or call 375-1470 during evenings.

**HUNTER'S SPECIAL FOR SALE:** 1 pair mens XL Gortex/Thinsulate bib overalls, navy 1 pair mens Danberg Thinsulate boots, size 11 1/2, black. Both purchased at Cabelas and worn only twice. Half price. Call 375-3472. Leave message.

**QUEEN SIZE:** Orthopedic Mattress Set, Brass headboard and frame. Never used. Still in plastic. Cost \$1,000. Sell \$300. Ph. (712)252-6114.

**SPECIAL EVENTS**

**WOMEN OF TODAY Annual Craft Fair,** Sat. Nov. 7th. 9 a.m. to 3 p.m., Wayne City Auditorium. Concessions Available, Lunch Served. No admission.

**WAKEFIELD ANNUAL BAZAAR:** Sat. Nov. 7th. 8 a.m. to 1:30 p.m. Wakefield Family Resource Center and The Senior Citizens Building. 4th and Johnson St. (the old brick school). Lots of crafts, wood items, Avon, bake sale, flower arrangements, embroidery, sweat-shirts, Watkins, baseball cards and Nebraska items. Lunch by the Senior Center. Please join us! Mark your calendar.

**SAVE 20% on your next Avon order of \$20 or more.** We have great deals on shower gels, jewelry, age-defying treatments and makeup. Check it out at the **Holiday Craft Festival, Nov. 7th, form 9-3 at the Wayne Auditorium.** (offer valid only with your Avon representative: Dawn Johnson, 375-1697).

**READERS BEWARE!** Job opportunities being offered that require cash investment should be investigated before sending money. Contact the Better Business Bureau to learn if the company advertised is on file for any wrong doing. The Wayne Herald/Morning Shopper attempts to protect readers from false offerings, but due to the heavy volume we deal with, we are unable to screen all copy submitted.

▼▼▼  
**IT'S SIMPLE! It Gets RESULTS! It's VERY COST EFFECTIVE!** Place your snap ad in over 175 Nebraska newspapers for only \$155.00 (that's less than \$1.00 per paper!) Call Janella at the Wayne Herald today for the details! 402-375-2600 or 1-800-672-8418. (towa statewides also available)  
▲▲▲

**COMMERCIAL PROPERTY FOR SALE IN WAYNE.**

Prime location (320 & 318 Main) suitable for just about any type of business. Contact Stoltenberg Partners, (402)-375-1262 for more details. Excellent investment opportunity! Owning can be cheaper than renting!

**NE. STATEWIDE**

**REAL ESTATE Auction of 1,120 acres in Lincoln County on December 10, 1998.** Rangeland capable of development to pivot irrigation, excellent access, terrain and water. For a detailed auction brochure contact Agri Affiliates at North Platte, 308-534-9240.

**STEEL BUILDINGS Sale:** 5,000+ sizes. 40x60x14, \$8,466. 50x75x14, \$10,976. 50x100x16, \$14,742. 60x100x16, \$17,043. Mini-storage buildings, 40x180, 36 units, \$17,667. Free brochures. www.sentinelbuildings.com. Sentinel Buildings, 800-327-0790, Extension 79.

**FOR A few pennies more:** get latest technology in liquid warmers. Happy Jack Liqui-Vict delivers active ingredients better than older formulas. At FarmLand Coops. www.happyjackinc.com

**WOLFF TANNING beds:** Tan at home. Buy direct and save! Commercial/home units from \$199.00. Low monthly payments. Free color catalog. Call today! 1-800-842-1310

**POSITION OPENING Executive Director,** Prairie Hills Girls Scout Council, Columbus, NE. Apply with cover letter & resume by Nov. 25, 1998. Bonnie Hostetter, 2015 26 Street, Columbus NE 68601. Email: tjbougg@megavisjon.com

**GEORGIA NANNY needed for 3 outgoing children.** \$375 plus / week, benefits, travel often, car provided, take college classes, one year commitment, Nannies of Nebraska, 1-402-379-2444, 1-800-730-2444

**AVON PRODUCTS - start your own business.** Work flexible hours. Enjoy unlimited earnings. Call toll-free, 1-888-561-2866

**SOMETHING YOU'VE always wanted to do!** Joseph's College of Beauty offers up to \$2,500 in scholarships! Night Classes now available! GED's welcome. Free brochure. 1-800-742-7827

**MAINTENANCE SUPERVISOR** wanted. A 50 year heavy highway construction company needs experienced maintenance supervisor. Salary commensurate with experience. Health insurance and 401k available. Contact Gary Cope, Dobson Bros Construction Co. 402-467-3634 EOE

**CAREER CHANGE?** Enjoy an exciting career as an Aviation Maintenance Technician. Hands on training. Placement exceeds 90%. 1-800-222-9682. Internet: joyce@hambal.wccc.cc.ne.us

**TRUCK DRIVERS - Now hiring drivers.** Great pay & full benefits. Consistent miles, top notch assigned equipment, rider programs, job stability. 401K. Swift Transportation. 1-800-983-4157 (eoe-m/f)

**MEET SINGLE people** throughout rural America. Confidential, reputable, established plan. Free details. Country Connections Newsletter, PO Box 406, Superior, Nebraska 68978

**SHOULD CONGRESS impeach President Clinton?** Officials notified of results. Vote Costs \$2.00. 24 hour vote line. Must be 18 w/touch tone. Non-partisan International Polling Services, a div of Jasco Ventures, a SC corp. Call 1-900-737-6262

**LET US make your child** the center of our lives. Expenses paid. Contact Bridgette and Julian, 1-800-741-6626.

**ADOPT AFFECTIONATE professional couple** (Drs.) have dedicated their careers to caring for others. We'll give your newborn everything life holds, especially our love. Expenses paid. David & Beth, 1-800-754-3077.

**LOCAL CANDY Route.** 30 vending machines. Earn approx. \$800/day. All for \$9,995. Call 1-800-998-VEND Multi-Vend, Inc. 880 Grand Ave. Deer Park, NY 11729

**ESPIAL - RATED in top ten** home based business's in America by Better Parenting Television series. Focus - Health, Environment. No investment. For info, call independent associate at 800-872-2895

**OWN A Dollar Store.** 1-800-227-5314.

**NO DOWNPAYMENT?** Problem credit? Own the home you need now, without a big downpayment. Complete financing if qualified. DeGeorge Home Alliance, 1-800-343-2884.

**HOMEOWNERS! DEBT consolidation.** Borrow \$25,000 - \$100,000. Too many bills? Home Improvements. Apply by phone. 24-hour approval. No equity required. Platinum Capital: 1-800-523-5363. Open 7 days. www.platinumcapital.com

**The Carroll Volunteer Fireman's Association** would like to thank everyone for making our Halloween Costume Dance a success. Thanks to everyone who attended (The costumes were GREAT!), for buying raffle tickets and monetary and door prize donations. We really appreciate all your support to our Fire Departments. You are great People.

**THANK YOU--** to all who made my stay in the hospital more comforting with your prayers, cards, visits and gifts. You also helped make my birthday special. A special thank you to Pastor Marburger and Pastor Nancy for your visits. Thank you Kathy and Sam for the birthday party. It was awesome. Jennifer Fremont-holz

**CARD OF THANKS--** I would like to express my sincere thanks to all my friends and relatives for their prayers, visits, calls, flowers, cards, gifts and all the wonderful food brought in, and to Pastor Handrich for his visits since my surgery. God Bless you all. Donna Roebel

**THE MEMBERS** of Walter Moller's family express their grateful appreciation for all of the acts of love and support shown to us following Walter's death. We also thank the many friends and acquaintances who have shown Walter such love and caring following our mother's death two years ago. Tom and Polly Drayton and family, Gerald & Kathy Muller and family.

**I WANTED** to thank the Wayne and Wakefield Fire Departments and area neighbors for helping with the fire. Mike & Mindy Heithold

**R WAY** of Wayne would like to personally thank Don and Rick Endicott at Pac n Save for being a donor site for our recycling center.

**NEBRASKA STATEWIDE**

**REFINANCE FAST.** Over the phone. Need second chance? Credit problems. Bankruptcy - Foreclosures - OK! Starting under 7%. APR. 8 973-Platinum Capital Nationwide lender. 1-800-699-LEND - www.platinumcapital.com

**OTR DRIVERS:** We offer great opportunities across the U.S. or near your home. Tremendous benefits available plus more! Call for information. The TLC Companies, 1-877-815-4852

**CREDIT CARD bills!** Free, Free, Free! One low payment pays your bills! Cut interest / harassment! 8 years in business! NACCS, 1-800-881-5353 ext #117 (Not a loan company)

**DRIVER COVENANT** Transport \$1,000 sign-on bonus for Exp. Company Drivers, 1-800-441-4394. Owner Operators - call 1-888-667-3729. Bud Meyer Truck Lines Refrigerated Hauling call toll-free 1-877-283-6393 Solo Drivers & Contractors.

**OVER DUE Bills?** Credit problems? Try debt consolidation. Combine all bills into one low payment. No application fees! 800-863-9006 ext 52

Free Estimates  
**THE GUTTER CREW**  
Seamless Gutters & Downspouts  
28 Years of Experience  
Art Sehn (402)776-2563  
Steve Cornett (402)776-2646  
PO Box 27 Oakdale, NE 68764  
(402)776-2600 • 1-800-867-749

**MISCELLANEOUS**

**RUBBER STAMPERS WAYNE HERALD**

**HEALTH CARE DIRECTORY**

**CHIROPRACTOR**

**PHYSICIANS**

**WAYNE SPORT & SPINE CLINIC**  
Dr. Robert Yrughan Certified Chiropractor Sports Physician  
211 Pearl St. Wayne, NE  
Office hours by appointment.  
402-375-3000

**NMNG** Northeast Nebraska Medical Group PC

**DENTIST**

**Wayne Dental Clinic**  
S.P. Becker, D.D.S.  
401 North Main Street  
Wayne, Nebraska  
Phone: 375-2889

**FAMILY PRACTICE**  
• A.D. Felber M.D.  
• James A. Lindau M.D.  
• Benjamin J. Martin M.D.  
• Mark O. McCorkindale M.D.  
• Willis L. Wiseman M.D.  
• Gary West PA-C

**OPTOMETRIST**

**WAYNE VISION CENTER**  
DR. DONALD E. KOEBER  
OPTOMETRIST  
Phone 375-2020  
313 Main St. Wayne, NE

375-1600  
375-2500  
615 East 14th  
Wayne, NE 68787

**Magnuson Eye Care**  
Dr. Larry M. Magnuson  
Optometrist  
509 Dearborn Street  
Dearborn Mall  
Wayne, Nebraska 68787  
Telephone: 375-5160

**SATELLITE OFFICES**  
• LAUREL 258-3042  
• WISNER 629-3218  
• WAKEFIELD 287-2267

**PHARMACIST**  
Sav-Mor Pharmacy 1022 Main St. Wayne, NE 375-1444  
Pharmacists  
Shelley Gilliland, R.P.  
Laurie Schulte, R.P.  
Will Davis - 375-4249

**PHYSICIANS**  
**Norfolk Medical Group**  
900 Norfolk Avenue  
402-371-3160  
Norfolk, Nebraska.  
General Surgery:  
G.D. Adams, M.D., FACS  
C.F. Hehner, M.D., FACS  
Joseph C. Tiffany II, M.D., FACS  
Pediatrics:  
D.G. Blumenberg, M.D., FAAP  
D.S. Hynes, M.D., FAAP  
Family Practice:  
W.F. Becker, M.D., FAAP  
F.D. Dozon, M.D.  
G.T. Surber, M.D., FAAP  
A.J. Lear, P.A.C.  
Internal Medicine:  
W.J. Lear, M.D., DABIM  
Gastroenterology:  
D.A. Dudley, M.D., FAGG  
Satellite Clinics - Marion  
Sunset Plaza Clinic - Norfolk

# Legal Notices

The Wayne Herald

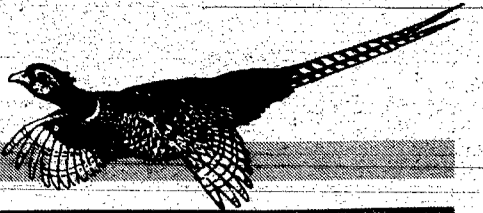

### LEGAL NOTICE OF MEASURES TO BE VOTED UPON ON NOVEMBER 3, 1998

#### BALLOT TITLES AND TEXT OF CONSTITUTIONAL AMENDMENTS AND STATUTORY INITIATIVES

#### PROPOSED BY THE NINETY-FIFTH LEGISLATURE AND BY INITIATIVE PETITION

Also included are Statements of Explanation in Italics Prepared by the Executive Board of the Legislature Council and by the Attorney General

#### PROPOSED BY THE 1997 LEGISLATURE PROPOSED AMENDMENT NO. 1

*A vote FOR this proposal will amend section 3, Article I the Bill of Rights, by adding to the due process of law clause an equal protection clause providing that no person shall be denied the equal protection of the laws.*

*A vote AGAINST this proposal will not add an equal protection of the laws clause to section 3 of Article I.*

*A constitutional amendment to provide that no person shall be denied the equal protection of the laws.*

For  
 Against

#### TEXT OF PROPOSED CONSTITUTIONAL AMENDMENT

THE MEMBERS OF THE NINETY-FIFTH LEGISLATURE OF NEBRASKA, FIRST SESSION, RESOLVE THAT:

Section 1. At the general election in November 1998 the following proposed amendment to the Constitution of Nebraska shall be submitted to the electors of the State of Nebraska for approval or rejection:

To amend Article I, section 3, 1-3 "No person shall be deprived of life, liberty, or property, without due process of law, nor be denied equal protection of the laws."

#### PROPOSED BY THE 1998 LEGISLATURE PROPOSED AMENDMENT NO. 2, PARTS A, B, C, & D

#### PROPOSED AMENDMENT NO. 2, PART A

*A vote FOR this proposal will amend section 1 of Article VIII the Revenue Article to provide that the necessary revenue of the state and its governmental subdivisions shall be allocated only to such counties and cities, villages, and school districts therein.*

*A vote AGAINST this proposal will serve to retain the present system of allocating this revenue to said counties, townships, cities, villages, school districts, and the other governmental subdivisions in the proportion that the levy of each bears to the total county levy on taxable property.*

*A constitutional amendment to change a restriction on allocation of proceeds from motor vehicle taxes.*

For  
 Against

#### PROPOSED AMENDMENT NO. 2, PART B

*A vote FOR this proposal will amend section 18 of Article XV (the Miscellaneous Provisions Article) by adding a new section allowing the Legislature by law to provide for the merger or consolidation of counties or other local government, or reversal of such merger or consolidation, which legislation shall provide that no such merger or consolidation or reversal of such merger or consolidation, of municipalities or counties shall occur unless a majority of the people voting in each municipality or county affected shall approve.*

*A vote AGAINST this proposal will not place in the constitution the merger or consolidation provision outlined above.*

*A constitutional amendment to authorize legislation relating to mergers and consolidations by local governments.*

For  
 Against

#### PROPOSED AMENDMENT NO. 2, PART C

*A vote FOR this proposal will amend section 2 of Article VIII (the Revenue Article) by providing that the property of the state and its governmental subdivisions shall remain, exempt from taxation to the extent it is used for authorized public purposes; to the extent this property is not used for such purposes, the Legislature may classify it, exempt such classes, or authorize some or all of it subject to property taxes or in lieu of property tax payments, except as provided by law.*

*A vote AGAINST this proposal will retain the present provisions whereby all property of the state and its governmental subdivisions constitute a separate class of property exempt from all taxation.*

*A constitutional amendment to provide that property of the state*

*and its governmental subdivisions is exempt from taxation to the extent such property is used for public purposes and to authorize classification and taxation of property not used for authorized public purposes.*

For  
 Against

#### PROPOSED AMENDMENT NO. 2, PART D

*A vote FOR this proposal will amend section 18 of Article XV (the Miscellaneous Provisions Article) by adding a new section allowing the Legislature by law to provide for the merger or consolidation of counties or other local government, or reversal of such merger or consolidation, which legislation shall provide that no such merger or consolidation or reversal of such merger or consolidation, of municipalities or counties shall occur unless a majority of the people voting in each municipality or county affected shall approve.*

*A vote AGAINST this proposal will keep in the constitution the provisions in section 18 of Article XV regarding the Legislature to provide by general law for township organization.*

*A constitutional amendment to repeal and eliminate provisions dealing with township organization and towns.*

For  
 Against

#### TEXT OF PROPOSED CONSTITUTIONAL AMENDMENT

THE MEMBERS OF THE NINETY-FIFTH LEGISLATURE OF NEBRASKA, SECOND SESSION, RESOLVE THAT:

Section 1. At the general election in November 1998 the following proposed amendment to the Constitution of Nebraska shall be submitted to the electors of the State of Nebraska for approval or rejection:

To amend Article VIII, section 1, 1-VIII-1 "The necessary revenue of the state and its governmental subdivisions shall be raised by taxation in such manner as the Legislature may direct. Notwithstanding Article I, section 16, Article III, section 18, or Article VIII, section 4, of this Constitution or any other provision of this Constitution to the contrary: (1) Taxes shall be levied by valuation uniformly and proportionately upon all real property and franchises as defined by the Legislature except as otherwise provided in or permitted by this Constitution; (2) tangible personal property, as defined by the Legislature, not exempted by this Constitution or by legislation, shall all be taxed at depreciated cost using the same depreciation method with reasonable class lives, as determined by the Legislature, or shall all be taxed by valuation uniformly and proportionately; (3) the Legislature may provide for a different method of taxing motor vehicles and may also establish a separate class of motor vehicles consisting of those owned and held for resale by motor vehicle dealers which shall be taxed in the manner and to the extent provided by the Legislature and may also establish a separate class for trucks, trailers, semitrailers, truck tractors, or combinations thereof, consisting of those owned by residents and nonresidents of this state, and operating in interstate commerce, and may provide reciprocal and proportionate taxation of such vehicles. THE PROVISIONS OF THIS TAX PROCEEDS FROM MOTOR VEHICLES TAXED IN EACH COUNTY SHALL BE ALLOCATED TO THE COUNTIES, TOWNSHIPS, COUNTY AND THE CITIES, VILLAGES, AND SCHOOL DISTRICTS; AND OTHER GOVERNMENTAL SUBDIVISIONS OF SUCH COUNTY, IN THE SAME PROPORTION THAT THE LEVY OF EACH BEARS TO THE TOTAL LEVY OF THE COUNTY ON TAXABLE PROPERTY; (4) the Legislature may provide that agricultural land and horticultural land, as defined by the Legislature, shall constitute a separate and distinct class of property for purposes of taxation and may provide for a different method of taxing agricultural land and horticultural land which results in values that are not uniform and proportionate with all other real property and franchises but which results in values that are uniform and proportionate upon all property within the class of agricultural land and horticultural land; (5) the Legislature may enact laws to provide that the value of land actively devoted to agricultural or horticultural use shall for property tax purposes be that value which such land has for agricultural or horticultural use without regard to any value which such land might have for other purposes or uses; (6) the Legislature may prescribe standards and methods for the determination of the value of real property at uniform and proportionate values; (7) in furtherance of the purposes for which such a law of the United States has been adopted, whenever there exists a law of the United States which is intended to protect a specifically designated type, use, user, or owner of property or franchise from discriminatory state or local taxation, such property or franchise shall constitute a separate class of property or franchise under the laws of the State of Nebraska, and such property or franchise may not be taken into consideration in determining whether taxes are levied by valuation uniformly and proportionately upon any property or franchise, and the Legislature may enact laws which statutorily recognize such class and which tax or exempt from taxation such class of property or franchise in such manner as it determines; and (8) the Legislature may provide that livestock shall constitute a separate and distinct class of property for purposes of taxation and may further provide for reciprocal and proportionate taxation of livestock located in this state for only part of a year. Each actual property tax rate levied for a governmental subdivision shall be the same for all classes of taxed property and franchises. Taxes uniform as to class of

property or the ownership or use thereof may be levied by valuation or otherwise upon classes of intangible property as the Legislature may determine, and such intangible property held in trust, pension, profit-sharing, or other employee benefit plans as defined by the Legislature may be declared exempt from taxation. Taxes other than property taxes may be authorized by law. Existing revenue laws shall continue in effect until changed by the Legislature."

Sec. 2. At the general election in November 1998 the following proposed amendment to the Constitution of Nebraska shall be submitted to the electors of the State of Nebraska for approval or rejection:

To amend Article XV, section 18, 15-VI-18, 1. The state or any local government may exercise any of its powers or perform any of its functions, including financing the same, jointly or in cooperation with any other governmental entity or entities, either within or without the state, except as the Legislature shall provide otherwise by law. (2) The Legislature may provide for the merger or consolidation of counties or other local governments. No merger or consolidation of municipalities or counties shall occur without the approval of a majority of the people voting in each municipality or county to be merged or consolidated as provided by law. If the proposed merger or consolidation of one or more municipalities with one or more counties, the vote shall be tabulated in each municipality in the county or counties separately from the areas of the county or counties outside the boundaries of the municipalities. If the merger or consolidation is not approved by a majority of voters voting in the election in a municipality proposed to be merged or consolidated or the areas of the county or counties outside the boundaries of such municipality or municipalities, the proposed merger or consolidation shall be deemed rejected. Any merger or consolidation of local governments may be initiated by petition as provided by law. Annexation shall not be considered a merger or consolidation for purposes of this section. If the Legislature provides for the merger or consolidation of one or more municipalities with one or more counties, the Legislature shall provide for the reversal of the merger or consolidation. No such reversal shall occur without voter approval. The vote shall be tabulated in each municipality which is proposed to be created by the reversal separately from the areas outside the boundaries of the proposed municipalities. If the reversal is not approved by a majority of voters voting in the election in the area within the boundaries of any proposed municipality or the areas outside the proposed municipalities, the reversal shall be deemed rejected."

Sec. 3. At the general election in November 1998 the following proposed amendment to the Constitution of Nebraska shall be submitted to the electors of the State of Nebraska for approval or rejection:

To amend Article VIII, section 2, VIII-2. Notwithstanding Article I, section 16, Article III, section 18, or Article VIII, section 4, of this Constitution or any other provision of this Constitution to the contrary: (1) The property of the state and its governmental subdivisions shall constitute a separate class of property and shall be exempt from taxation to the extent such property is used by the state or governmental subdivision for public purposes authorized by the state or governmental subdivision by this Constitution or the Legislature. To the extent such property is not used for the authorized public purposes, the Legislature may classify such property, exempt such classes, and impose or authorize some or all of such property to be subject to property taxes or payments in lieu of property taxes except as provided by law. (2) The Legislature by general law may classify and exempt from taxation property owned by and used, exclusively for agricultural and horticultural societies and property owned and used exclusively for educational, religious, charitable, or cemetery purposes when such property is not owned or used for financial gain or profit to either the owner or user; (3) household goods and personal effects, as defined by law, may be exempted from taxation in whole or in part, as may be provided by general law, and the Legislature may prescribe a formula for the determination of value of household goods and personal effects; (4) the Legislature by general law may provide that the increased value of land by reason of shade or ornamental trees planted along the highway shall not be taken into account in the assessment of such land; (5) the Legislature, by general law and upon any terms, conditions, and restrictions it prescribes, may provide that the increased value of real property resulting from improvements designed primarily for energy conservation may be exempt from taxation; (6) the value of a home substantially contributed by the United States Department of Veterans Affairs for a paraplegic veteran or multiple amputee shall be exempt from taxation during the life of such veteran or until the death or remarriage of his or her surviving spouse; (7) the Legislature may exempt from an intangible property tax life insurance and life insurance annuity contracts and any payment connected therewith and any right to pension or retirement payments; (8) the Legislature may exempt inventory from taxation; (9) the Legislature may define and classify personal property in such manner as it sees fit, whether by type, use, user, or owner, and may exempt any such class or classes of property from taxation if such exemption is reasonable or may exempt all personal property from taxation; (10) no property shall be exempt from taxation except as permitted by or as provided in this Constitution; and (11) the Legislature may by general law provide that a portion of the value of any residence actually occupied as a homestead

by any classification of owners as determined by the Legislature shall be exempt from taxation."

Sec. 4. At the general election in November 1998 the following proposed amendment to the Constitution of Nebraska shall be submitted to the electors of the State of Nebraska for approval or rejection:

To amend Article III, section 18, Article VIII, sections 1, 4, and 6, Article IX, section 4, Article XI, section 1, and Article XVII, section 4, and repeal Article IX, section 5:

III-18 "The Legislature shall not pass local or special laws in any of the following cases, that is to say:

For granting divorces.

Changing the names of persons or places.

Laying out, opening, altering, and working roads or highways.

Vacating roads, town plats, streets, alleys, and public grounds.

Locating or changing County seats.

Regulating County and Township offices.

Regulating the practice of Courts of Justice.

Regulating the jurisdiction and duties of Justices of the Peace, Police Magistrates, and Constables.

Providing for changes of venue in civil and criminal cases.

Incorporating Cities, Towns and Villages, or changing or amending the Charter of any Town, City, or Village.

Providing for the election of Officers in Townships, incorporated Towns or Cities.

Summoning or empaneling Grand or Petit Juries.

Providing for the bonding of cities, towns, precincts, school districts, or other municipalities.

Providing for the management of Public Schools.

The opening and conducting of any election, or designating the place of voting.

The sale or mortgage of real estate belonging to minors, or others under disability.

The protection of game or fish.

Chartering or licensing ferries, or toll bridges, remitting fines, penalties, or forfeitures, creating, increasing, and decreasing fees, percentage, or allowances of public officers, during the term for which said officers are elected or appointed.

Changing the law of descent.

Granting to any corporation, association, or individual the right to lay down railroad tracks, or amending existing charters for such purpose.

Granting to any corporation, association, or individual any special or exclusive privileges, immunity, or franchise whatever. PROVIDED, except that not withstanding any other provisions of this Constitution, the Legislature shall have authority to separately define and classify loans and installment sales, to establish maximum rates within classifications of loans or installment sales which it establishes, and to regulate with respect thereto. In all other cases where a general law can be made applicable, no special law shall be enacted."

VIII-1 "The necessary revenue of the state and its governmental subdivisions shall be raised by taxation in such manner as the Legislature may direct. Notwithstanding Article I, section 16, Article III, section 18, or Article VIII, section 4, of this Constitution or any other provision of this Constitution to the contrary: (1) Taxes shall be levied by valuation uniformly and proportionately upon all real property and franchises as defined by the Legislature except as otherwise provided in or permitted by this Constitution; (2) tangible personal property, as defined by the Legislature, not exempted by this Constitution or by legislation, shall all be taxed at depreciated cost using the same depreciation method with reasonable class lives, as determined by the Legislature, or shall all be taxed by valuation uniformly and proportionately; (3) the Legislature may provide for a different method of taxing motor vehicles and may also establish a separate class of motor vehicles consisting of those owned and held for resale by motor vehicle dealers which shall be taxed in the manner and to the extent provided by the Legislature and may also establish a separate class for trucks, trailers, semitrailers, truck tractors, or combinations thereof, consisting of those owned by residents and nonresidents of this state, and operating in interstate commerce, and may provide reciprocal and proportionate taxation of such vehicles. PROVIDED, that such tax proceeds from motor vehicles taxed in each county shall be allocated to the counties, townships, cities, villages, school districts, and other governmental subdivisions of such county in the same proportion that the levy of each bears to the total levy of the county on taxable property; (4) the Legislature may provide that agricultural land and horticultural land, as defined by the Legislature, shall constitute a separate and distinct class of property for purposes of taxation and may provide for a different method of taxing agricultural land and horticultural land which results in values that are not uniform and proportionate with all other real property and franchises but which results in values that are uniform and proportionate upon all property within the class of agricultural land and horticultural land; (5) the Legislature may enact laws to provide that the value of land actively devoted to agricultural or horticultural use shall for property tax purposes be that value which such land has for agricultural or horticultural use without regard to any value which such land might have for other purposes or uses; (6) the Legislature may prescribe standards and methods for the determination of the value of real property at uniform and proportionate values; (7) in furtherance of the purposes for which such a law of the United States has been adopted, whenever there exists a law of the United States which is intended to protect a specifically designated type, use, user, or owner of property or fran-

chise from discriminatory state or local taxation, such property or franchise shall constitute a separate class of property or franchise under the laws of the State of Nebraska, and such property or franchise may not be taken into consideration in determining whether taxes are levied by valuation uniformly or proportionately upon any property or franchise, and the Legislature may enact laws which statutorily recognize such class and which tax or exempt from taxation such class of property or franchise in such manner as it determines; and (8) the Legislature may provide that livestock shall constitute a separate and distinct class of property for purposes of taxation and may further provide for reciprocal and proportionate taxation of livestock located in this state for only part of a year. Each actual property tax rate levied for a governmental subdivision shall be the same for all classes of taxed property and franchises. Taxes uniform as to class of property or the ownership or use thereof may be levied by valuation or otherwise upon classes of intangible property as the Legislature may determine, and such intangible property held in trust or otherwise for the purpose of funding pension, profit-sharing, or other employee benefit plans as defined by the Legislature may be declared exempt from taxation. Taxes other than property taxes may be authorized by law. Existing revenue laws shall continue in effect until changed by the Legislature."

VIII-4 "Except as to tax and assessment charges against real property remaining delinquent and unpaid for a period of fifteen years or longer, the Legislature shall have no power to release or discharge any county, city, township, town, or district, or any corporation, or the property therein, from their or its proportionate share of taxes to be levied for state purposes, or due any municipal corporation, nor shall commutation for such taxes be authorized in any form whatever. PROVIDED, except that the Legislature may provide by law for the payment or cancellation of taxes or assessments against real estate remaining unpaid against real estate owned or acquired by the state or its governmental subdivisions."

VIII-6 "The Legislature may vest the corporate authorities of cities, towns and villages; with power to make local improvements, including facilities for providing off-street parking for vehicles, by special assessments or by special taxation of property benefited, and to redetermine and reallocate from time to time the benefits arising from the acquisition of such off-street parking facilities, and the Legislature may vest the corporate authorities of cities and villages with power to levy special assessments for the maintenance, repair, and reconstruction of such off-street parking facilities. For all other corporate purposes, all municipal corporations may be vested with authority to assess and collect taxes, but such taxes shall be uniform in respect to persons and property within the jurisdiction of the body imposing the same, except that cities and villages may be empowered by the Legislature to assess and collect separate and additional taxes within off-street parking districts created by and within any city or village on such terms as the Legislature may prescribe."

IX-4 "The Legislature shall provide by law for the election of such county and township officers as may be necessary and for the consolidation of county officers for two or more counties. Each county and township officers of the counties affected may disapprove such consolidation by a majority vote in each of such counties."

XI-1 "No city, county, town, precinct, municipality, or other subdivision of the State shall ever become a subscriber to the capital stock, or owner of such stock, or any portion or interest therein of any railroad, or private corporation, or association."

XVII-4 "The general election of this state shall be held on the Tuesday succeeding the first Monday of November in the year 1914 and every two years thereafter. All state, district, county, precinct, township and other officers, by the constitution or laws made elective by the people, except school district officers, and municipal officers in cities, villages, and towns, shall be elected at a general election to be held as aforesaid. An incumbent of any office shall hold over until his or her successor is duly elected and qualified."

"Article IX, section 5, of the Constitution of Nebraska, is repealed."

#### PROPOSED BY THE 1998 LEGISLATURE PROPOSED AMENDMENT NO. 3, PARTS A & B

#### PROPOSED AMENDMENT NO. 3, PART A

*A vote FOR this proposal will amend section 4 of Article V (the Judicial Article) to provide that the Chief Justice and the judges of the Supreme Court are not required to reside where the Supreme Court is located, but shall reside within the state, and that such judges' offices shall be at the place where the Supreme Court is located. Also, they will not lose their residence at the place from which selected.*

*A vote AGAINST this proposal will continue the present constitutional requirements that the Chief Justice and judges of the Supreme Court are required to reside where the Supreme Court is located and that they shall not be deemed thereby to have lost residence at the place from which selected.*

*A constitutional amendment to change residence and office requirements for the Chief Justice and Judges of the Supreme Court.*

For  
 Against

#### PROPOSED AMENDMENT NO. 3, PART B

*A vote FOR this proposal will amend section 21 of Article V (the Judicial Article) to provide that when a vacancy occurs in the Supreme Court, the appellate court, or any other inferior court, it shall be filled by the Governor within 60 days through the judicial nominating commission device, and shall provide that the Chief Justice, each judge of the supreme court, and each judge of the appellate court shall have their right to remain in office voted on by the electorate of the entire state.*

*A vote AGAINST this proposal will continue the present constitutional provisions that when a vacancy occurs in the Supreme Court, any district court, or any other court made subject to this provision by law, it shall be filled by the Governor within 60 days through the judicial nominating commission device, and further that any judge of the Supreme Court other than the Chief Justice and any district judge shall be voted on for their right to remain in office by the electorate of the district from which chosen.*

*A constitutional amendment to provide for the retention of judges of the Supreme Court and Court of Appeals on a statewide basis.*

For  
 Against

#### TEXT OF PROPOSED CONSTITUTIONAL AMENDMENT

THE MEMBERS OF THE NINETY-FIFTH LEGISLATURE OF NEBRASKA, SECOND SESSION, RESOLVE THAT:

Section 4. At the general election in November 1998 the following proposed amendment to the Constitution of Nebraska shall be submitted to the electors of the State of Nebraska for approval or rejection:

To amend Article V, section 4:

V-4 "The Chief Justice and the Judges of the Supreme Court shall be selected as provided in this Article V. They shall reside at the place where the court is located but shall reside within the state, and but no Chief Justice or Judge of the Supreme Court shall be deemed thereby to have lost his or her residence at the place from which he or she was selected. The offices of the Chief Justice and Judges of the Supreme Court shall be at the place where the court is located."

Sec. 2. At the general election in November 1998 the following proposed amendment to the Constitution of Nebraska shall be submitted to the electors of the State of Nebraska for approval or rejection:

To amend Article V, section 21: V-21 "(1) In the case of any vacancy in the Supreme Court, or in any district court, or in any other inferior court or courts made subject to this provision by law, any other inferior court, such vacancy shall be filled by the Governor from a list of at least two nominees presented to him or her by the appropriate judicial nominating commission. If the Governor shall fail to make an appointment from the list within sixty days from the date it is presented to him or her, the appointment shall be made by the Chief Justice or the acting Chief Justice of the Supreme Court from the same list.

(2) In all other cases, any vacancy shall be filled as provided by law.

(3) At the next general election following the expiration of three years from the date of appointment of any judge under the provisions of subsection (1) of this section and every six years thereafter as long as such judge retains office, each Justice or Judge of the Supreme Court and each judge of the appellate court and any other inferior court or district court or such other court or courts as the Legislature shall provide shall have his or her right to remain in office subject to approval or rejection by the electorate in such manner as the Legislature shall provide; PROVIDED, that every judge holding or elected to an office described in subsection (1) of this section on the effective date of this amendment whether by election or appointment, upon qualification shall be deemed to have been selected and to have once received the approval of the electorate as herein provided, and shall be required to submit his right to continue in office to the approval or rejection of the electorate at the general election next preceding the expiration of the term of office for which such judge was elected or appointed; and every six years thereafter. In the case of the Chief Justice and each judge of the Supreme Court and each judge of the appellate court, the electorate of the entire state shall vote on the question of approval or rejection. In the case of any Judge of the Supreme Court, other than the Chief Justice, and any judge of the district court or any other court made subject to subsection (1) of this section, the electorate of the district from which such judge was selected shall vote on the question of such approval or rejection.

(4) There shall be a judicial nominating commission for the Chief Justice of the Supreme Court, and one for each judicial district of the Supreme Court and of the district the appellate court, and one for each area or district served by any other court made subject to subsection (1) of this section by law. Each judicial nominating commission shall consist of nine members, one of whom shall be a Judge of the Supreme Court who shall be designated by the Governor and shall act as chairman, chairperson, but shall not be entitled to vote. The members of the bar of the state residing in the area from which the nominees are to be selected shall designate four of their number to serve as

#### PROPOSED BY THE 1998 LEGISLATURE PROPOSED AMENDMENT NO. 3, PARTS A & B

#### PROPOSED AMENDMENT NO. 3, PART A

*A vote FOR this proposal will amend section 4 of Article V (the Judicial Article) to provide that the Chief Justice and the judges of the Supreme Court are not required to reside where the Supreme Court is located, but shall reside within the state, and that such judges' offices shall be at the place where the Supreme Court is located. Also, they will not lose their residence at the place from which selected.*

*A vote AGAINST this proposal will continue the present constitutional requirements that the Chief Justice and judges of the Supreme Court are required to reside where the Supreme Court is located and that they shall not be deemed thereby to have lost residence at the place from which selected.*

*A constitutional amendment to change residence and office requirements for the Chief Justice and Judges of the Supreme Court.*

For  
 Against

*A constitutional amendment to change residence and office requirements for the Chief Justice and Judges of the Supreme Court.*



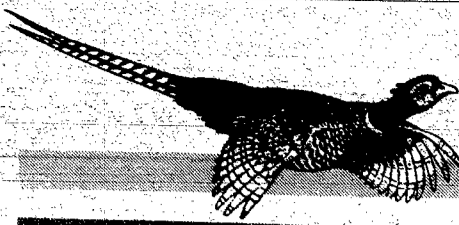

members of said the commission, and the Governor shall appoint four citizens, not admitted to practice law before the courts of the state, from among the residents of the same geographical area to serve as members of said the commission. Not more than four of such voting members shall be of the same political party. The terms of office for members of each judicial nominating commission shall be staggered and shall be fixed by the Legislature. The nominees of any such commission cannot include a member of such commission or any person who has served as a member of such commission within a period of two years immediately preceding his or her nomination or for such additional period as the Legislature shall provide. The names of candidates shall be released to the public prior to a public hearing.

(5) Members of the nominating commission shall vote for the nominee of their choice by roll call. Each candidate must receive a majority of the voting members of the nominating commission to have his or her name submitted to the Governor.

PROPOSED CONSTITUTIONAL AMENDMENT

PROPOSED INITIATIVE MEASURE 413

A vote "FOR" will create a constitutional limit on government spending by limiting future tax revenue increases by the state and local governments, except under certain circumstances.

A vote "AGAINST" will not create such a constitutional limitation.

Shall the Nebraska Constitution be amended to limit government spending by limiting tax revenue increases by state and local governments? Tax revenue increases would be limited to the rate of inflation, population growth, costs of temporary emergencies, and new unfunded federal mandates. Voters may elect to exceed the limit. Property tax rates on sales and income tax rates would be reduced if projected local or state tax revenues exceed the increase permitted. Taxes above the limit would be returned through reduced tax rates. After five years, the Legislature, by three-fourths vote, and with the Governor's approval, may suspend the limit.

For
Against

TEXT OF PROPOSED CONSTITUTIONAL AMENDMENT

ARTICLE XIX GOVERNMENT SPENDING LIMIT BY LIMITING TAXATION AND REVENUE

Section 1. LIMIT ON TAXES. This Article shall limit government spending by limiting the amount of tax revenue available for government to spend. Neither the State nor any local government shall enact, make, or allow any tax increase, except as permitted by this Article. The following definitions and provisions shall apply to this Article.

(a) Tax increase means an increase in total tax revenue of the State or local government in excess of total tax revenue of the prior fiscal year of the State or such local government, whether due to legislative action or otherwise, and whether due to a change in tax levy, tax rate, growth in tax base, change in what constitutes the tax base, change in any element of a tax due or tax refund calculation, the enactment of a new tax, the expansion of an existing tax, or otherwise. Such determination shall be made based on the total of all tax revenue of the State or such local government and not the amount of any single type of tax revenue.

(b) Tax revenue means the actual receipts of the State or local government (less overpayments actually refunded to taxpayers) from the imposition by the State or local government of: any property, income, sales, use, franchise or excise tax, or other tax, levy, surcharge, toll, special assessment, or special tax, any government fee or charge (whether imposed directly or indirectly by the government, any payments in lieu of taxes, and any penalty, addition to tax, or interest, on or with respect to any of the foregoing). Tax revenue specifically excludes actual receipts from: federal grants and revenue sharing, contracts and transfers; private grants, gifts and devises; research contracts; customer payments for public utility products and services; unemployment taxes, to the extent such taxes are paid out as unemployment benefits; investment and interest income and gains; student tuition, room, board and fees charged by public educational institutions for products and services rendered; rental and royalty income; payments for public hospital and health care products and services rendered; bond and loan proceeds; fund transfers; payments for public nursing home and extended care products and services rendered; sale of tangible property; litigation awards and settlements in nontax cases; sporting, entertainment, recreational and parks products, services and events; games of chance; lottery or gift enterprise; motor vehicle fuel taxes, motor vehicle registration fees, wheel taxes and motor vehicle license fees; to the extent such taxes and fees are used directly for construction, repairs or maintenance of public highways, streets or roads; aircraft fuel taxes and airport user fees; to the extent such taxes and fees are used for public airports; special assessments or special taxation of property benefited, to the extent imposed within the authority of Article VIII, section 6 of this Constitution or otherwise permitted by law; and taxes pledged or applied

to pay off indebtedness incurred pursuant to Article VIII, section 12 of this Constitution relating to substandard or blighted property. State tax revenue distributed to local government is tax revenue of the State and of the recipient local government.

(c) Tax base means the income, deductions, exclusions, property, property values, sales, receipts, use, services, persons, transactions, exemptions, events or other units or means of measurement to which the tax rate, tax levy, charge, surcharge or credits are applied, measured or calculated to determine tax liability; and (d) State means the State of Nebraska. Local government means any Nebraska government entity or governmental subdivision other than the State that receives or spends tax revenues. Governing body means, as to the State, the Legislature, and as to each local government, the body charged with adopting the spending budget for such local government.

Section 2. LIMIT ON TAX INCREASES.

The State or any local government may enact, make, or allow a tax increase for one or more of the following reasons: (a) it is approved by the registered voters of the State or such local government; (b) on account of population growth; (c) on account of inflation; (d) to pay for a temporary emergency; or (e) to pay for an unfunded federal mandate. The following definitions and provisions shall apply to this Article.

(a) Approved by the registered voters means approved by over fifty percent of the registered voters voting on the tax increase proposal at any primary or general election, or at any special election called by the applicable governing body for such purpose, provided as to each type of election the votes cast in favor of such proposal are not less than thirty-five percent of the total votes cast at such election. Any tax increase proposal may be submitted to the registered voters at any primary, general or special election, only if such proposal is first approved by at least three-fifths of the members of the governing body proposing the tax increase and is otherwise approved in the manner in which legislation or an ordinance is enacted by such governing body. The tax increase proposal may be based on estimates and shall contain only the provisions necessary to enact, make or allow such tax increase and to designate the effective date or dates thereof (except a proposal to approve and fund bonds, warrants and other indebtedness relating to such tax increase may also be included if otherwise permitted by law).

(b) Population growth means the cumulative increase after July 1, 1999, in the number of individuals residing in the State or applicable local government, as measured by the United States Department of Commerce, Bureau of the Census (or its successor as determined by the Legislature) data or reports, except that as to local school districts or any other public educational institution that is a local government, population growth shall be determined based on the change in number of full-time equivalent students. Annual changes in population growth may be estimated, and in such a case, the actual population growth and its effect on tax limit levels shall be corrected as provided in Section 3 of this Article. The rate of population change is the percentage change in total population. The rate of such tax increase on account of population growth for any fiscal year shall not exceed the rate of such cumulative population change of the State or such applicable local government occurring from July 1, 1999, to the end of the applicable fiscal year (reduced to the extent any previous population change was actually utilized as the grounds for a permitted tax increase under this Article).

(c) Inflation means the cumulative increase after July 1, 1999, in consumer prices, as measured by the United States Department of Labor, Bureau of Labor Statistics Consumer Price Index - All Urban Consumers (or its successor as determined by the Legislature). Annual changes in inflation may be estimated, and in such a case, the actual inflation and its effect on tax limit levels shall be corrected as provided in Section 3 of this Article. The rate of inflation is the percentage change in such index. The rate of such tax increase on account of inflation for any fiscal year shall not exceed the rate of such cumulative inflation change occurring from July 1, 1999, to the end of the applicable fiscal year (reduced to the extent any previous inflation change was actually utilized as the grounds for a permitted tax increase under this Article).

(d) Temporary emergency means a sudden, generally unexpected occurrence or set of circumstances occurring after July 1, 1999, that demands immediate action in order to protect the public health or safety of Nebraska residents, and it specifically excludes tax revenue shortfalls, economic changes, court or commission orders, and compensation increases to government employees. A temporary emergency exists only if the applicable governing body declares by a vote of at least three-fifths of its members that such an emergency exists and that such body has not previously reserved or budgeted for such an emergency. A temporary emergency declaration expires after three months, but may be renewed for up to three additional three-month increments if such governing body again declares by such a vote that it still exists. Any tax revenue used to pay for specific unreserved, unbudgeted costs incurred solely due to a temporary emergency shall not be part of the tax limit calculations for determining tax increase limits, regardless of when such tax is actually imposed or collected.

(e) Unfunded federal mandate means a United States Government treaty, statute, court case, agency regulation or agency ruling first taking effect after July 1, 1999, which requires the State

or applicable local government to provide any new (or expand any existing) public program, product or service, but such mandate shall be considered unfunded only to the extent that the United States Government does not pay to or for the benefit of the State or such local government the cost of such program, product or service. An unfunded federal mandate shall also exist to the extent the United States Government after July 1, 1999, decreases the dollar amount of funding paid to or for the benefit of the State or local government for (or fails to fund increased costs of) a program, product or service that it requires the State or applicable local government to provide, without a corresponding decrease in the cost of a required program, product or service. A program, product or service is considered to be required by the United States Government to the extent federal law so requires or to the extent the receipt of federal funds is conditioned on providing such program, product or service. The amount of unfunded federal mandates may be estimated and corrected as provided in Section 3 of this Article. Any tax revenue used to pay for costs incurred solely due to an unfunded federal mandate shall to such extent not be part of the tax limit calculations for determining tax increase limits, regardless of when such tax is actually imposed or collected. The Legislature may through the enactment of legislation consistent with this Article specify what constitutes an unfunded federal mandate.

Section 3. TAX RATE REDUCTIONS.

When a budget, tax levy or tax rate is to be established or maintained for the State or any local government for a fiscal year or years, the applicable governing body and other bodies shall, during the budget or tax levy or rate setting process, project the tax revenue the State or such local government will receive in such fiscal year or years and take the steps in this section to avoid any tax increase not permitted by this Article. As to local governments, if a tax increase is projected, and if such tax increase exceeds that permitted by this Article, then the body or bodies charged with setting the tax levies or rates for the local government shall reduce or set the property tax levies or rates for such fiscal year or years so that such an unpermitted tax increase does not occur. As to the State, if a tax increase is projected, and if such tax increase exceeds that permitted by this Article, then fifty percent of the projected, unpermitted tax increase shall be avoided by the Legislature by lowering the State sales and use tax rate, effective on or before the following January 1, which shall be lowered in tax rate increments no less than one-tenth of one percentage point, with any remainder reserved in a cash reserve fund to be applied toward future sales and use tax rate reductions when enough is available to reduce the rate another one-tenth of one percentage point, and the remaining fifty percent of the projected, unpermitted tax increase shall be avoided by the Legislature by lowering the income tax primary rate (or such successor rate or rates affecting such taxes dependent on such rate as of January 1, 1999), effective no later than for years beginning on or after the following January 1. At the next session or sessions of such body or bodies when actual tax revenue, tax limit calculation amounts, population growth, inflation, or unfunded federal mandates have been determined or are determinable, the difference between projected or estimated and actual amounts shall be applied to determine and adjust the tax limit calculation amounts of affected fiscal years so as to correct the effect of the difference between projected or estimated and actual amounts in a manner to avoid to the extent reasonably possible a tax increase that would not have been permitted by this Article had the actual amounts been known at the time of the initial budget or tax levy or rate setting process. If such actual amounts show a tax increase not permitted by this Article occurred, then such body or bodies shall treat such amount as an unpermitted tax increase and adjust the tax levies or rates prospectively (in the manner provided in this section) to effectively pay back such unpermitted tax increase. The corrected amounts for the year or years to which they relate shall constitute the amounts to be used thereafter for determining tax limit calculations. Nothing in this Article shall prevent the Legislature from changing the tax laws, repealing taxes, or enacting taxes, except that, no tax law may be legislatively changed if one of the principal purposes of such change (as evidenced by the legislative record of such change) is to avoid an anticipated, unpermitted tax increase in a manner inconsistent with this Article. Any change to the tax laws made on account of a court decision or a change to federal tax law shall not be treated as being inconsistent with this Article. If the Legislature substantially replaces the property, sales, use or income tax with another tax or taxes, it shall apply the levy and rate setting provisions of this section to such new tax or taxes in such manner that is as consistent with this Article as reasonably possible. If the Legislature provides or has provided for a different method of taxing motor vehicles pursuant to Article VIII, section 1, of this Constitution, then it may by legislation provide that part of any local government tax levy or rate reduction under this Article shall be applied to reduce the taxation of such motor vehicles. It is hereby determined that the tax revenue limits and the tax levy and tax rate reduction methods of this Article are rationally related to the legitimate governmental purpose of limiting the taxation of taxpayers subject to such governments' taxing jurisdictions.

Section 4. OPERATING PROVISIONS.

The following operating provisions shall

be applied to the interpretation and implementation of this Article: (a) The State and local governments shall keep sufficient books and records to support the grounds for each tax increase authorized under this Article, and such books and records shall be open for public inspection and copying. (b) No legislative or executive action shall be needed to implement this Article, except as otherwise provided herein, but legislative and executive action may be taken to the extent necessary or appropriate to further or better implement this Article. (c) The provisions of this Article shall be applied and enforced notwithstanding, and shall take precedence over, any and all other provisions of this Constitution or other Nebraska laws to the contrary, but this Article shall operate together with any other limitation that results in lower taxation. (d) If the State and any local governments, or if any local governments decide on their own to merge (whether in whole or part, or by function or structure), to share or transfer services, or to otherwise cooperate in the provision of government services, the determination of whether a tax increase occurs shall be based on their combined total tax revenue, allocated in the manner and for the period determined by the Legislature or by agreement of the respective governing bodies. (e) The Auditor of Public Accounts may audit (and set the standards and guidelines for the audit of and review the audits of the State and local governments) to determine compliance with this Article. (f) Except to the extent the State pays the cost, the State may not avoid the impact of this Article by enacting any statutes, regulations or rulings which require a local government to provide any new (or expand any existing) public program, product or service (other than to the extent solely necessary to otherwise comply with the United States Constitution or other laws of the United States Government). If the State uses tax revenue to pay the cost thereof to the local government, this shall be treated as a tax increase of such local government permitted under this Article, and in making the tax limit calculations for a fiscal year, the amount of such tax revenue shall (notwithstanding Section 1 of this Article) not be considered tax revenue of the State for the prior fiscal year. (g) Any taxpayer, as well as the Auditor of Public Accounts, shall have standing to sue, for enforcement of this Article, the State or applicable local government, and the applicable governing body thereof, in any district court of this State wherein such taxpayer or such auditor resides or does business (except a local government may only be sued in a county in which it operates and the State may only be sued in Lancaster County), either singly or on behalf of a class in a class action, and such court shall have jurisdiction to enforce the provisions of this Article and to provide a remedy (either retroactively or prospectively) for violation hereof, except that no court may issue any temporary or permanent restraining order or injunction in such case until the court issues its final order. A plaintiff who is successful shall be reimbursed reasonable attorney's fees and expenses, payable by the State or applicable local government which was the defendant. (h) If any part of this Article is held invalid or unconstitutional, this shall not affect the validity or constitutionality of any remaining provisions, if any part of this Article is determined by a court of competent jurisdiction to contain a subject other than taxation, and that such inclusion in the initiative enacting this Article is prohibited by this Constitution, then such other subject shall be stricken ab initio without affecting the validity or constitutionality of the balance hereof, if any part of this Article violates federal law, then such part shall be construed as being hereby modified (or may be modified by such court) to the extent the court so declares. (i) Nothing in this Article shall prevent the Legislature from changing the means, methods, allocations or amounts of spending tax revenue on aid to or amongst local governments, except that the State may not avoid the impact of this Article by reducing its overall, total spending of tax revenue on aid to local governments proportionately more than it reduces its overall, total spending of tax revenue on other matters or by failing to increase such total spending proportionately less than it increases such total spending on other matters, provided, however, if for whatever reason the State reduces its overall total spending of tax revenue on aid to local governments, then for purposes of the tax increase calculations for the fiscal year of such reduction, the total tax revenue of the prior fiscal year of the State shall be considered reduced by the amount of such reduction of such aid; (j) For the first fiscal year to which this Article applies, the total tax revenue of the prior fiscal year shall be the lesser of such tax revenue of the prior fiscal year or total tax revenue (increased by the permitted tax increases of Section 2 of this Article, using July 1, 1998 as the base referenced therein) of the fiscal year immediately before the prior fiscal year; (k) Nothing in this Article shall be construed to impair the obligation of contracts; (l) If a new local government is created after July 1, 1999, to provide government products or services not being provided by the State or a local government, this Article shall not apply to its first full fiscal year; (m) In determining the tax limit calculations, a local government may elect to consistently allocate delinquent tax revenue to the fiscal year in which it was due; (n) This Article shall be effective for fiscal years beginning on or after July 1, 1999; and (o) At any time after January 1, 2004, the Legislature may pass a legislative bill suspending the operation of this Article, effective for fiscal years beginning on or after a subsequent July 1. The constitutional limitations as to scope of, subject mat-

ter of, and procedure for enacting statutes enacted by the Legislature shall apply to such legislative bill. The operation of this Article will then be thereafter suspended, provided the vote upon final passage of such bill shall be by record vote of each member voting entered upon the journal and the members voting in favor of such suspension are of no less than three-fourths of the Legislature's members. Such suspension shall not become effective unless such legislative bill is signed by the Governor.

PROPOSED BY POPULAR INITIATIVE PROPOSED INITIATIVE MEASURE 414

A vote "FOR" will amend Nebraska Statutes to require the Nebraska Public Service Commission to set access charges imposed by local telephone carriers for access to local telephone networks based upon forward-looking economic costs without implicit subsidies; require that average, aggregate prices charged to consumers for long distance service within the state reflect the reduction in access charges applicable to that service; require that local exchange access be cost-based, competitively neutral, and non-discriminatory, and develop competition in the telephone access service marketplace.

A vote "AGAINST" will not cause Nebraska Statutes to be amended in such a manner.

Shall Nebraska Statutes be amended to direct the Public Service Commission to set access charges imposed by local telephone carriers for access to local telephone networks based upon forward-looking economic costs without implicit subsidies; require that average, aggregate prices charged to consumers for long distance service within the state reflect the reduction in access charges applicable to that service; require that local exchange access be cost-based, competitively neutral, and non-discriminatory; and develop competition in the telephone access service marketplace?

For
Against

TEXT OF PROPOSED STATUTORY INITIATIVE

A BILL

FOR AN ACT relating to telecommunications; to amend section 75-609, Reissue Revised Statutes of Nebraska, and section 86-803, Revised Statutes Supplement, 1997, to provide for regulation of access charges, to harmonize provisions, and to repeal the original sections.

Be it enacted by the people of the State of Nebraska,

Section 1. Section 75-609, Reissue Revised Statutes of Nebraska, is amended to read:

75-609. (1) When two or more telephone carriers jointly furnish interexchange service or extended area service, the revenue from such jointly furnished service shall be divided in such manner as may be agreed upon by the carriers furnishing such service. In the event of inability to agree, any one of the carriers jointly furnishing such service may file an application with the commission requesting that the commission enter an order prescribing an equitable division of revenue from such jointly furnished service. The order entered pursuant to such application may be appealed from by any party to the proceeding in the same manner as from other orders of the commission. (2) Except as provided in section 75-609.01, the commission shall regulate access charges imposed by telephone carriers for access to a local exchange network for interexchange services, shall be negotiated by the carriers involved. Any affected interested party, carrier, or subscriber may apply for review of such charges by the commission. Upon such application, and unless otherwise agreed to by all parties thereto, the commission shall, upon proper notice, hold and complete a hearing thereon within sixty days after the filing. The commission may, within sixty days after the close of the hearing, enter an order setting access charges which are fair and reasonable. The commission shall:

(a) Set access charges which eliminate implicit subsidies contained in access charges on the effective date of this act;

(b) Establish access charges which are based upon forward-looking economic costs and not embedded costs;

(c) Develop competition in the access services marketplace;

(d) Adopt, promulgate, and enforce rules and regulations requiring incumbent local exchange carriers to provide access services on a cost-based, competitively neutral, and nondiscriminatory basis. The commission shall establish penalties for noncompliance with the rules and regulations and impose penalties upon third-party complaints or orders by the commission to show cause, followed by notice and appropriate hearing;

(e) Establish and maintain a filing system for tariffs by local exchange carriers providing access to interexchange carriers; and

(f) Require that the average prices in the aggregate for intrastate long-distance service reflect the reduction of access charges applicable to such long-distance services.

(3) For purposes of this section:

(a) Access charges means the charges paid by interexchange carriers to local exchange carriers in order to originate and terminate long-distance calls using

local exchange facilities; and

(b) Forward-looking economic costs shall be calculated based upon the use of the most efficient telecommunications technology currently available and the least cost network configuration, given the existing location of the incumbent local exchange carrier's wire centers. The resulting rates for access charges shall include a reasonable rate of return not to exceed twelve percent. The commission shall set an access charge structure for each local exchange carrier but may order discounts where there is not available access of equal type and quality for all interexchange carriers; except that the commission shall not order access charges which would cause the annual revenue to be realized by the local exchange carrier from all interexchange carriers to be less than the annual costs, as determined by the commission based upon evidence received at hearing, incurred or which will be incurred by the local exchange carrier in providing such access services.

Sec. 2. Section 86-803, Revised Statutes Supplement, 1997 is amended to read:

86-803. (1) Telecommunications companies shall not be subject to rate regulation by the commission, except as provided in sections 75-609, 75-609.01, and 86-801 to 86-811 and shall not be subject to provisions as to rates and charges prescribed in Chapter 75, articles 1 and 6, except as otherwise provided in sections 75-609, 75-609.01, and 86-801 to 86-811. In an exchange in which local competition exists, telecommunications companies shall file rate lists for all telecommunications services which shall be effective after ten days' notice to the commission.

(2) In an exchange in which local competition does not exist, telecommunications companies shall file rate lists which, for all telecommunications services, shall be effective after ten days' notice to the commission. In such exchanges, basic local exchange rates may be increased by a telecommunications company only after sixty days' notice to all affected subscribers. Such notice of increase shall include: (a) the reasons for the rate increase; (b) a description of the affected service; (c) an explanation of the right of the subscriber to petition the commission for a public hearing on the rate increase; (d) a list of exchanges which are affected by the proposed rate increase; and (e) the dates, times, and places for the public informational meetings required by this section. A telecommunications company which proposes to increase its basic local exchange rates shall hold at least one public informational meeting in each public service commissioner district as established by section 75-101.01 in which there is an exchange affected by the increase.

(3) Basic local exchange rates increased by any telecommunications company pursuant to subsection (2) of this section shall be reviewed by the commission only upon formal complaint signed by (a) five percent of all affected subscribers if the telecommunications company has up to fifty thousand access lines affected by the increase; (b) three percent of all affected subscribers if the telecommunications company has fifty thousand but not more than two hundred fifty thousand access lines affected by the increase; or (c) two percent of all affected subscribers if the telecommunications company has more than two hundred fifty thousand access lines affected by the increase. The complaint shall specifically set forth the particular rate or charge as to which review is requested, the reasons for the requested review, and the relief which the complainants desire. If a proper complaint is presented to the commission within ninety days from the date notice of the rate change was sent to affected subscribers of a telecommunications company that has up to fifty thousand access lines in service or within one hundred twenty days from the date notice of the rate change was sent to affected subscribers of a telecommunications company that has fifty thousand or more access lines in service, the commission shall accept and file the complaint and, upon proper notice, may suspend the rates and charges at issue during the pendency of the proceedings and reinstate the rates and charges previously in effect and shall hold and complete a hearing thereon within ninety days after filing; to determine if the rates as proposed are fair, just, and reasonable. The commission may, within sixty days after close of the hearing, enter an order adjusting the rates and charges at issue, except that the commission shall not set any rate or charge below the actual cost of providing such service which may include a reasonable profit, as established by the evidence received at the hearing. In such order, the commission may order a refund of amounts collected in excess of the rates and charges as approved at the hearing, which may be paid as a credit against billings for future services. In an exchange in which local competition does not exist, a telecommunications company shall not increase its basic local exchange rates without the approval of the commission for six months from the date the commission enters such order. If the complaint is denied, the commission shall enter an order denying the complaint within sixty days after the close of the hearing, and the rates and charges shall be deemed approved for all purposes, including for purposes of appeal. For purposes of this section, actual cost shall also include a ratable portion of administrative expenses and overhead incurred by the telecommunications company in its operations and the appropriate amortization of previously deferred accounting costs.

(4) Notwithstanding the provisions of subsections (2), (3), and (5) of this section, a telecommunications company may at any time file an application with

# Legal Notices

The Wayne Herald

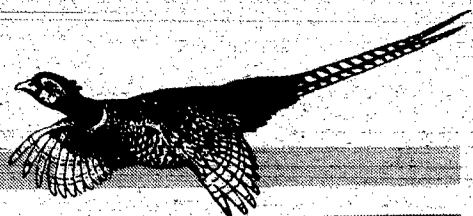

continued from page 9C

the commission requesting the commission to prescribe fair, just, and reasonable rates for the company or such telecommunications company may elect to proceed, if eligible, under section 75-609.01. Such proceedings shall be governed by Chapter 75, articles 1 and 6, and shall not be limited by subsection (2) of this section. Any rate so set may thereafter be adjusted as provided in subsections (2) and (3) of this section.

(5) In setting rates for interexchange services, telecommunications companies shall continue to average their rates for all such services on a statewide basis unless the commission, upon application and hearing, orders otherwise. This subsection shall not prohibit volume discounts or other discounts based on reasonable business purposes. With regard to interexchange telecommunications services, nothing in sections 86-801 to 86-811 shall preempt or affect any right, liability, cause of action, duty, or obligation arising from any law with regard to unfair business practices or anticompetitive activity.

(6) No telecommunications company shall be required to deaverage its wholesale basic local exchange rates to reflect the differences in the costs of providing basic local exchange service in the various exchanges that the company serves until the retail basic local exchange rates for those exchanges are also deaveraged or until funds are disbursed to that telecommunications company from federal or state universal service or high-cost funds to offset the higher-than-average costs which that company incurs in serving high-cost exchanges.

(7) The commission shall retain quality of service regulation over the services provided by all telecommunications companies and shall investigate and resolve subscriber complaints concerning quality of telecommunications service, subscriber deposits, and disconnection of service. If such complaint cannot be resolved informally, then, upon petition by the subscriber, the commission shall set the matter for hearing in accordance with the commission's rules and regulations for notice and hearing and may by order render its decision granting or denying in whole or in part the subscriber's petition to provide such other relief as is reasonable based on the evidence presented to the commission at the hearing. Any such order of the commission may be enforced against any telecommunications company as provided in sections 75-140 to 75-145 and may be appealed.

(8) In an exchange where local competition does not exist, the commission may, on its own motion, review basic local exchange rates of any telecommunications company if the company has increased such rates by more than ten percent within any consecutive twelve-month period. The commission shall hold and complete a hearing on such rates within ninety days after first giving notice of such hearing to the telecommunications company to determine if the rates as proposed are fair, just, and reasonable. The commission may, within sixty days after close of the hearing, enter an order adjusting the rates and charges at issue, except that the commission shall not set any rate or charge below the actual cost of providing such service, which may include a reasonable profit, as established by the evidence received at the hearing. In such order, the commission may order a refund of amounts collected in excess of the rates and charges as approved at the hearing which may be paid as a credit against billings for future service. If the commission fails to enter any order within sixty days after the close of the hearing, the rates and charges shall be deemed approved for all purposes, including for purposes of appeal. For purposes of this subsection, actual cost shall also include a ratable portion of administrative expenses and overhead incurred by the telecommunications company in its operations, and the appropriate amortization of previously deferred accounting costs.

(9) Notwithstanding any other provisions of this section providing procedures governing review of basic local exchange rate increases, when a telecommunications company files a rate list to increase its basic local exchange rates by more than ten percent within any consecutive twelve-month period, the commission shall conduct only the limited review provided in this subsection if (a) such increase, when considered together with all other rate changes which the telecommunications company proposes to implement simultaneously with the basic local exchange rate increase, does not increase the telecommunications company's aggregate annual revenue resulting from such rate changes in this state by more than one percent and (b) the basic local exchange rates specified in the rate list do not exceed the telecommunications company's actual cost of providing basic local exchange service to the affected subscribers. A telecommunications company filing rate lists in accordance with the procedures provided in this subsection shall submit to the commission, with such filing: (i) Documentation to demonstrate that the combined effect of the proposed rate changes, in the aggregate, will not increase such company's annual revenue resulting from such rate changes in this state by more than one percent and (ii) if the commission so requires, documentation to demonstrate that the proposed basic local exchange rates do not exceed such company's actual cost of providing such service to the affected subscribers. The commission shall hold a public hearing to receive evidence concerning the basic local exchange rate increase proposed by the telecommunications company. Unless an extension is granted, such hearing shall be held within sixty days after the date on which the rate list providing for such increase was filed with the commission or, if the commission requires

further documentation to be filed with the rate list filing, within sixty days after the date of receipt by the telecommunications company of notice for further documentation from the commission. The commission upon its own motion may grant a one-time, thirty-day extension for the hearing date. If the telecommunications company presents evidence at the hearing that such increase is in accordance with the requirements of this subsection, not more than sixty days after the close of such hearing the commission shall enter an order approving or disapproving the proposed basic local exchange rate increase and, if approved, the revised basic local exchange rates shall become effective upon the entry of such order.

(10) The commission may order that flat rate services shall be available when over measured service is implemented and that for such services the price restrictions prescribed in sections 86-801 to 86-811 shall be retained. Measured service means basic local exchange service, the rate for which is a combination of a flat rate access line charge plus usage charges which may be based upon number of calls, length of call, distance, and time of day.

(11) The commission shall approve the disposition of revenue resulting from decreases in federal or state income taxes or property taxes due to a tax law change that results in a reduction in the tax liability of a telecommunications company of twenty percent or more in any taxable year. Any telecommunications company so affected shall file a plan with the commission proposing the disposition of the revenue at the same time that it files its annual report with the commission. The commission shall schedule a public hearing within thirty days after the filing of the plan or the plan shall be deemed approved.

(12) No telecommunications company may change its basic local exchange rate within ninety days after entry of a final order adjusting such rate pursuant to subsections (4) and (8) of this section.

(13) Any order of the commission entered pursuant to authority granted in sections 86-801 to 86-811 may be appealed by any party to the proceeding in accordance with sections 75-136 to 75-139.

(14) No telecommunications company that obtains at wholesale rates basic local exchange service from another telecommunications company that is available at retail to a specific class of subscribers shall offer such service to a different class of subscribers.

(15) The commission shall not mandate any arrangement that requires interconnecting telecommunications companies to engage in mutual recovery of costs through offsetting of reciprocal obligations. This subsection shall not prohibit telecommunications companies from entering voluntary agreements to engage in such an agreement.

(16) Local competition shall be deemed to exist in an exchange if a telecommunications company files an application with the commission requesting a determination as to whether local competition exists in one or more exchanges specified in the application and the commission enters an order after public notice and a hearing which determines that local competition exists in such exchange or exchanges. The commission may, on its own motion at any time after a determination as to whether local competition exists; reexamine and redetermine the determination after notice and a hearing on the issue. Notwithstanding any other provision of Chapter 86, article 8, the commission may consider any wireless telecommunications services provided in the exchange or exchanges when determining whether local competition exists. The notice of the hearing on the telecommunications company's application shall be given once each week for two consecutive weeks in a newspaper of general circulation in the affected area and shall state that a determination of local competition may result in the freeing of the telecommunications company from rate regulation by the commission. The notice of the hearing on the commission's motion shall be sent to the telecommunications company by certified mail, return receipt requested, and notice of such hearing shall be published in a newspaper of general circulation in the exchange area. The hearing on the commission's motion shall be held no sooner than ten days after the receipt of notice to the telecommunications company.

Sec 3 Original section 75-609, Revised Statutes of Nebraska and section 86-803, Revised Statutes Supplement, 1997, are repealed.

Respectfully submitted,

Scott Moore

Secretary of State

(Publish three times; weeks of Oct. 12, Oct. 19, Oct. 26, 1998)

**NOTICE**  
IN THE COUNTY COURT OF WAYNE COUNTY, NEBRASKA  
Estate of DOROTHY KABISCH, Deceased, Estate No. PR98-24

Notice is hereby given that a final account and report of administration and a Petition for complete settlement, probate of Will, determination of heirs, and determination of inheritance tax have been filed and are set for hearing in the County Court of Wayne County, Nebraska, located at 510 Pearl Street, Wayne, Nebraska, on November 18, 1998, at or after 11:30 o'clock a.m.

Lois Joanne Wyle, Personal Representative  
5410 South 68th  
Lincoln, Nebraska 68516  
402/423-5448

Michael E. Pieper, No. 18147  
Olds, Pieper & Connolly  
P.O. Box 427  
Wayne, NE 68787  
(402) 376-3585  
(Publ. Oct. 29, Nov. 5, 12)

## The Wayne Herald Legal Deadlines are MONDAY AT 5:00 P.M.

Abbreviations for this legal: PS-Personal Services, OE-Operating Expenses, SU-Supplies, MA-Materials, ER-Equipment Rental, CO-Capital Outlays, RP-Repairs, RE-Reimbursement, WAYNE COUNTY BOARD PROCEEDINGS

Wayne, Nebraska  
October 14, 1998  
The Wayne County Board of Equalization met at 8:30 a.m. on Wednesday, October 14, 1998, in the Courthouse meeting room.  
Roll call was answered by Chairman Dangberg, Members Nissen and Beiermann, and Clerk Finn.  
Advance notice was given.  
The agenda was approved.  
Governmental entity valuations, tax dollar requests and tax rates were discussed. It was noted that School District #17 would be submitting a revised budget and tax dollar request as a result of the bond issuance being passed at a special election held on September 29, 1998.  
Motion by Nissen, seconded by Beiermann to approve the tax rates as submitted with the understanding that School District #17 would be revised. Roll call vote: all ayes, no nays.  
Motion by Nissen, seconded by Beiermann to recess the meeting until Tuesday, October 20, 1998. Roll call vote: all ayes, no nays.  
Debra Finn, Wayne County Clerk  
(Publ. Oct. 29)

Wayne, Nebraska  
October 20, 1998  
The Wayne County Board of Commissioners met in regular session at 9:00 a.m. on Tuesday, October 20, 1998, in the Courthouse meeting room.  
Roll call was answered by Chairman Beiermann, Members Nissen and Dangberg, and Clerk Finn.  
Advance notice of this meeting was published in The Wayne Herald, a legal newspaper, on October 8, 1998.  
The agenda was approved.  
The minutes of the October 6, 1998, meeting were examined and approved.  
A Securities Addition for First National Bank and Winside State Bank, and Securities Substitutions for First National Bank were approved on motion by Nissen, seconded by Dangberg. Roll call vote: all ayes, no nays.  
Motion by Dangberg, seconded by Nissen to recess the Board of Commissioners meeting and convene as a Board of Equalization. Roll call vote: all ayes, no nays.  
The Wayne County Board of Commissioners reconvened at 9:50 a.m.  
Wayne County Extension Board President Mark Sorenson and Extension Educator Lynda Chickshank proposed advertising for a support person, the preference being for a flex schedule, thirty-hour work week with benefits. The Board approved the request with the requirement that the person work full-time in order to receive benefits.  
Sorenson also requested and received authorization to look at the jail building as a possible relocation site for the Extension Service Office.  
The county's health insurance plan with United HealthCare of the Midlands, Inc. was reviewed for one year on motion by Dangberg, seconded by Nissen. Roll call vote: all ayes, no nays.  
Membership in The Nebraska Highway 35 Expressway Association was discussed. No action was taken.  
Don Hansen's Application for Permit to Construct & Operate a Livestock Waste Control Facility, 1.2 miles east of Carroll was reviewed.  
The following officers' fee reports were examined and approved: Debra Finn, County Clerk \$9,043.25 (September Fees)

The following claims were audited and allowed:  
**GENERAL FUND:** Salaries: \$46,461.86. ATRT: OE, 21.84. Sandie Abernethy, PS, 291.15. Big Red Printing, SU, 56.60. Jamaica Bonifant, ER, 675.00. Brogan & Shaffert, CO, OE, 953.90. Copy Craft Printing, SU, 61.95. Copy White, OE, 438.05. Lynda Crickshank, RE, 252.00. DAN Sorensen, MA, 40.35. Dertaghine, CO, 329.50. Eakes Office Plus, SU, 524.12. Edipose, OE, 314.53. East National Bank, Wayne, SU, 99.70. Gateway, CO, 1,049.00. IMB Corporation, OE, 754.94. Iowa Office Supply, SU, 29.11. Nancy Jochem Schramm, OE, 99.00. LeRoy Jansson, OE, 15.00. J.R. Wurst & Associates, OE, 2,347.50. Kent's Photo Lab, SU, 5.88. Madison County Sheriff, OE, 90.00. NACO, OE, 1,111.41. Douglas Muns, PS, OE, 72.08. Douglas Marlow, OE, 90.00. NACO, OE, 765.00. NBE Solutions, RP, 22.31. Nebr. Intergovernmental Data Serv., OE, 2.38. Nour, SU, 14.40. Northeast Nebraska ComNet, OE, 30.00. Northeast Nebraska Juvenile Services, OE, 810.00. Office Connection, SU, 15.57. Olds Pieper & Connolly, PS, 1,058.00. Olds Pieper & Connolly, RE, OE, SU, 640.69. Osmond Pharmacy, OE, 11.85. PDI Inc., ER, 1,229.00. Pamela Hyl, SU, 11.36. Loren Park, OE, 153.50. People's Natural Gas, OE, 14.54. Phylis II, OE, 5.40. Gary Poutre, RE, 275.00. Power Unlimited Consulting, SU, 4.25. Pro-Micro Systems Inc., OE, 3,800.00. Region IV Mental Health, OE, 2,486.50. Reliable, SU, 26.87. Sav. Mer. Pharmacy, SU, 1,000.00. Servall Towel & Linen Supply, OE, 204.70. Standard Office Equipment, ER, 354.16. Tavis & More, OE, 19.96. John Thor, OE, 152.63. UNI Telecommunications, OE, 30.00. Village of Winside, OE, 50.00. Wayne County Clerk, OE, 10.75. Wayne County Clerk of District Court, OE, 140.82. Wayne County Sheriff, OE, 65.68. WorldCom, OE, 295.73. WorldCom, OE, 24.58. XNY Lawn Service, OE, 150.00. Zach Propane Service Inc., RP, 51.50.

**COUNTY ROAD FUND:** Salaries: \$12,197.60. Alant Cellular, OE, 63.86. B's Enterprises, Inc., MA, 37.26. Backus Sand & Gravel, MA, 6,618.67. The Carroll Station Inc., MA, SU, RP, 245.54. CarQuest Auto Parts, RP, 214.74. DAN Service, RP, 212.50. Farmers Cooperative, Pigeon, RP, MA, SU, 394.36. Delmar Holdorf, RE, 40.00. Linweid, SU, 7.55. Menard's OE, 8.69. Midwest Service & Sales Co., MA, 3,670.66. NTEC, RP, 18.03. Nebraska Machinery Co., RP, 15.41. NE Nebraska Public Power District, OE, 46.33. Servall Towel & Linen Supply, OE, 30.00. St. Dept. of Court, Serv-Fed Supplies, SU, 456.00. State of NE, OAS/Supplies, Property Div., SU, 274.00.  
**REAPPRAISAL FUND:** Salaries: \$50.00. Nebraska Real Estate Appraisers Bd., OE, 200.00. Joyce Reeg, RE, 25.50.  
**INSTITUTIONS FUND:** Beatrice State Dev. Center, OE, 180.00. Norfolk Regional Center, OE, 60.00.  
**SPECIAL POLICE PROTECTION FUND:** Salaries: \$1,500.00. Arnie's Ford Mercury, MA, RP, 108.33. Ergo Metrics, OE, 11.90. Farmers Coop. Pigeon, MA, RP, 164.12. David Henneman, PS, OE, 65.00. JAK's Uniforms & Equipment, OE, 17.78. NACO, OE, 85.00. Zach Oil Company, MA, OE, 134.21.  
**COUNTY IMPROVEMENT / BUILDING, ANNEX FUND:** Kuhn's Carpet & Drapery, CO, 107.50.  
**NOXIOUS WEEB CONTROL FUND:** Salaries: \$2,129.17. Fredrickson Oil Co., MA, 57.00. Don Harmon, RE, 21.06. Mike Karel, RE, 10.00. Pamida Inc., RP, 11.94. People's Natural Gas, OE, 1.10. NACO, OE, 85.00. Martin Schuttler, RP, 10.00.  
Meeting was adjourned.  
Debra Finn, Wayne County Clerk  
(Publ. Oct. 29)

Wayne, Nebraska  
October 20, 1998  
The Wayne County Board of Equalization reconvened at 9:30 a.m. on Tuesday, October 20, 1998. The revised tax rates for School District #17 were reviewed. Motion by Beiermann to adopt the revised rate for School District #17. Roll call vote: all ayes, no nays.  
The following tax rates were adopted:

**1998 - 99 TAX RATES**  
Wayne County, Nebraska  
Tax Rates are set as cents per \$100 of Actual Valuation

Governmental Entity	Valuation	Fund	Tax Request	Tax Rate
Wayne County	383,290,483	General	\$ 1,552,675.76	0.40569
		Reappraisal	\$ 9,574.96	0.00250
		Institutions	\$ 3,899.89	0.00102
		Veterans Aid	\$ 1,456.00	0.00380
		Courthouse Imp	\$ 41,600.00	0.01085
		Handicap Access	\$ 31,200.00	0.00814
		Total	\$ 1,640,406.61	0.42796
Ag Society	383,290,483	General	\$ 29,114.00	0.00760

**CITIES AND VILLAGES**

Village	Valuation	Fund	Tax Request	Tax Rate
Village of Canoit	4,347,811	General	\$ 16,102.72	0.37046
Village of Hoskins	4,742,056	General	\$ 21,330.00	0.44990
		Sec Obligation Bond	\$ 16,487.00	0.34768
		Total	\$ 37,817.00	0.79758
Village of Shoes	413,486	General	\$ 1,600.00	0.00390
City of Wayne	112,407,473	General	\$ 475,833.70	0.42331
		Debt Service	\$ 101,516.00	0.09031
		Airport General	\$ 30,000.73	0.02661
		Total	\$ 607,350.43	0.54023
Village of Winside	7,200,565	General	\$ 27,546.00	0.38255
		Fire Hall	\$ 7,580.00	0.10529
		Total	\$ 35,126.00	0.48754

**RURAL FIRE PROTECTION DISTRICTS**

District	Valuation	Fund	Tax Request	Tax Rate
Carroll Fire Dist #1	48,296,889	General	\$ 27,294.00	0.05651
Wayne Fire Dist #2	100,838,785	General	\$ 12,480.04	0.01236
		Sinking	\$ 13,940.23	0.01381
		Total	\$ 26,420.27	0.02617
Winside Fire Dist #4	28,564,322	General	\$ 16,000.00	0.05602
		Sinking	\$ 2,400.00	0.00840
		Total	\$ 18,400.00	0.06442

**SCHOOL DISTRICTS**

District	Valuation	Fund	Tax Request	Tax Rate
School District #17	191,231,792	General	\$ 2,396,718.84	1.00773057
		Special Building	\$ 174,760.30	0.09136663
		Bond K-8	\$ 474,324.38	0.24803636
		Bond 9-12	\$ 36,250.04	0.01524212
		Total	\$ 3,047,053.56	1.36239567
		School District #17 Affiliates	\$ 1,029,272.69	0.53822269
School District #88R	60,207,766	General	\$ 619,232.50	1.0108923
		Special Building	\$ 35,350.00	0.05871335
		Total	\$ 654,582.50	1.06960565
		School District #88R Affiliates	\$ 1,069,025.28	1.76222823
School District #90R	102,588,226	General	\$ 1,073,789.88	1.04745630
		Special Building	\$ 51,786.78	0.05050338
		Total	\$ 1,125,576.66	1.09795968

Motion by Beiermann, seconded by Nissen to adjourn as a Board of Equalization. Roll call vote: all ayes, no nays.  
Debra Finn, Wayne County Clerk  
(Publ. Oct. 29)

**STATE OF NEBRASKA**  
ss: )  
**COUNTY OF WAYNE**  
I, the undersigned, County Clerk for the County of Wayne, Nebraska, hereby certify that all of the subjects included in the attached proceedings were contained in the agenda for the meeting of October 20, 1998, kept continuously current and available for the public inspection at the office of the County Clerk that such subjects were contained in said agenda for at least twenty-four hours prior to said meeting that the said minutes of the meeting of the County Commissioners of the County of Wayne were in written form and available for public inspection within ten working days and prior to the next convened meeting of said body.  
In Witness Whereof I have hereunto set my hand this 21st day of October, 1998.  
Debra Finn, Wayne County Clerk  
(Publ. Oct. 29)

**EDUCATIONAL SERVICE UNIT ONE**  
YEARLY SUMMARY

**BUDGET OF ESTIMATED INCOME**  
1997-98

Program	Budget	Collected
Total Tax - G.F.	768,426	759,477
Special Education	2,287,591	2,103,373
Interest	55,000	67,192
School Nurse	45,365	45,272
Transportation	0	0
Media	0	4,390
General Administration	0	10,357
Building/Site & Business	0	14,313
GF Presentations	22,000	24,114
Internet Funds	116,746	127,817
Core Service	0	396,535
Misc. Funds	10,000	4,226
Transfer Funds	1,040,000	690,374
<b>TOTAL</b>	<b>4,345,128</b>	<b>4,247,440</b>

**BUDGET OF ESTIMATED EXPENSES**  
1997-98

Program	Budget	Disbursed
Special Education	2,287,591	2,094,514
School Nurse	334,870	313,176
Staff Development	76,860	71,897
Media	102,710	81,722
General Administration	248,270	214,380
Board	137,650	146,529
Building & Sites	220,500	72,730
Transportation	6,000	1,320
Plant Operation/Maint	50,700	23,000
Internet	130,560	108,529
Special Projects	39,000	5,420
Transfer Funds	1,040,000	696,582
<b>TOTAL</b>	<b>4,674,211</b>	<b>3,729,806</b>

Subject to Auditor's Review

**NOTICE OF PUBLIC HEARING**

The Wayne County Board of Equalization will hold a public hearing to consider the question of Let B Block 5, Vintage Lane and Addition on November 10, 1998, about 7:15 p.m.  
All oral or written comments on the proposed matter received prior to and at the public hearing will be considered.  
Betty A. McGuire, CMC/AEE  
City Clerk  
(Publ. Oct. 29)

**NOTICE OF MEETING**

There will be a meeting of the Mayor and Council on Monday, November 9, 1998, at 7:00 p.m. in the Wayne County Court House, 417 West 7th Street, for such meeting, kept continuously current is available for public inspection at the City Clerk's Office and the airport office.  
Mitch Nissen, Chairman  
Wayne Airport Authority  
(Publ. Oct. 29)

**NOTICE OF REGULAR BOARD MEETING**

Notice is hereby given that the regular monthly meeting of the Board of Education of the Winside School District (aka School District #56) in the County of Wayne in the State of Nebraska will be held at 7:30 P.M. o'clock on its usual thereafter as the same may be held on November 9, 1998, in the elementary school library. An agenda for such meeting kept continuously current is available for public inspection at the office of the superintendent.  
**BY THE BOARD OF EDUCATION OF THE WINSIDE SCHOOL DISTRICT, aka SCHOOL DISTRICT #56, IN THE COUNTY OF WAYNE, IN THE STATE OF NEBRASKA**  
(Publ. Oct. 29)

**NOTICE**

IN THE COUNTY COURT OF WAYNE COUNTY, NEBRASKA  
Estate of Leon Svoboda Deceased, Estate No. PR98-41  
Notice is hereby given that on October 19, 1998, in the County Court of Wayne County, Nebraska, the Registrar issued a written statement of Informal Probate of the Will of said deceased and that David Zach whose address is Wayne NE, was informally appointed by the Registrar as Personal Representative of this estate.  
Creditors of this estate must file their claims with this Court on or before Dec. 21, 1998, or be forever barred.  
(s) Carol A. Brown  
Clerk of the County Court

**NOTICE**

Warren L. Reimer  
Attorney for Applicant  
Box 462  
Norfolk, NE 68702-0462  
(Publ. Oct. 22, 29, Nov. 5)  
2 clips

**NOTICE**

Estate of Lois Svoboda Deceased, Case No. PR 98-40  
Notice is hereby given that on Oct. 14, 1998, in the County Court of Wayne County, Nebraska, the Registrar issued a written statement of Informal Probate of the Will of said Deceased and that Leon Svoboda, whose address is R.R. 1, Pender, NE 68047, has been appointed Personal Representative of this estate. Creditors of this estate must file their claims with this Court on or before Dec. 21, 1998, or be forever barred.  
(s) Carol A. Brown  
Clerk of the County Court

**NOTICE**

Albert E. Maul #12641  
Maul & Samuelson  
P.O. Box 490  
Pender, NE 68047  
(402) 385-3016  
(Publ. Oct. 22, 29, Nov. 5)  
4 clips

**NOTICE OF MEETING**

There will be a meeting of the Airport Authority Monday, November 9, 1998, at 7:00 P.M. at the Wayne Municipal Airport, Kearney, Nebraska. An agenda for such meeting kept continuously current is available for public inspection at the City Clerk's Office and the airport office.  
Mitch Nissen, Chairman  
Wayne Airport Authority  
(Publ. Oct. 29)

**NOTICE OF MEETING**

There will be a meeting of the Mayor and Council on Monday, November 9, 1998, at 7:00 p.m. in the Wayne County Court House, 417 West 7th Street, for such meeting, kept continuously current is available for public inspection at the City Clerk's Office.  
Betty McGuire, City Clerk  
(Publ. Oct. 29)

**NOTICE OF MEETING**

The Wayne Community Schools Board of Education will meet in regular session at 7:00 p.m. on Monday, November 9, 1998, at the high school located at 511 West 7th, Wayne, Nebraska. An agenda for such meeting kept continuously current may be inspected at the office of the superintendent of schools.  
Vicky Schwartz, Secretary



# Allen News

Missy Sullivan  
402-287-2998



## HALLOWEEN PARTY

The community Halloween Party is Saturday, Oct. 31, at the Allen Firehall from 10 to 11 a.m.

Infants up to children in the third grade are invited. The children are to wear their costumes and will parade up the street (weather permitting) and through the Senior Citizen Center.

The party is sponsored by the Allen Community Club and the Allen Daycare. Come join the fun!

## ATTENTION HUNTERS

The VFW Post 5435 of Martinsburg announces its annual Hunter's Breakfast on Saturday, Oct. 31 from 6 a.m. to noon and on Sunday, Nov. 1 from 7 a.m. to 1 p.m.

The menu will consist of pancakes, hashbrowns, eggs, ham,

sausage, french toast, coffee, juice and a fruitcup. There will also be ham sandwiches and coffee to go.

## COMMUNITY EVENTS

**Saturday, Oct. 31:** Community Club and Daycare Halloween Party at the Firehall, 10 a.m. to 11 a.m.

**Wednesday, Nov. 4:** Senior Citizen Center Council Meeting at 8 a.m. and Ladies Cards

**Friday, Nov. 6:** Birthday Party at Senior Citizen Center

## ALLEN SERVICE

Due to new tank installation starting Nov. 2 at Allen Service, Inc., they will be unable to pump gas or service cars. They will be able to repair tires. They expect the installa-

tion to take around one week if the weather cooperates.

## SCHOOL NEWS

Last week was a busy week for sports. The junior high volleyball team played on both Monday and Tuesday. On Monday, they played Coleridge. Both the A and B teams came home with a win.

The A team scores won in three sets: 6/15, 15/2, and 15/5. The B team won in three sets also, the scores were 7/15, 15/3 and 16/14. On Tuesday, the girls played Homer and the A team won in two sets: 15/8 and 15/4. The B team lost in three sets: 10/12, and 12/1, and 9/12.

The Junior High Football team played Monday against Coleridge. They came home with a loss and the score was 20-44. The Junior Varsity Football team also played a tough Coleridge team. They lost with a score of 8-52.

The Volleyball team's Parent's Night was held on Tuesday. The Lady Eagles played a state ranked Homer team and hoped to send them home with an upset and they came close. Allen won the first set with the score of 15-12. The second set went to Homer at 4-15, and the last set came down to the wire.

The Knights jumped to a 9-1 lead, but the Eagles fought back and the

last set ended up 13-15 with Homer getting the win. The B team won in two sets, 15-13 and 15-13. They finished the regular season and the C team won in three sets, 10-12, 12-1 and 9-12.

The Eagles Football team hosted Beemer Friday night for Parent's Night: it was a tough Beemer football team and the Eagles lost with the score of 6-54. It was the last game of the season.

The school is looking for some group to take over the Highway Clean Up Project that was previously conducted by the FCCA.

The project involves removing

trash from the roadsides for the portion of highway beginning at the town sign located at the south edge of town and ending two miles north of town. Trash bags can be obtained from the Department of Roads in Wayne.

## SCHOOL EVENTS

**Friday, Oct. 30:** Kindergarten through sixth grade Halloween Party

**Monday, Nov. 2:** Volleyball Subdistricts

**Tuesday, Nov. 3:** Yearbook Pictures, 1 p.m.; Volleyball Districts at Newcastle

**Friday, Nov. 5:** D2 Volleyball District Finals

## SENIOR CITIZEN CENTER

The menu for the Senior Citizen Center for the week of Oct. 30-Nov. 5 is as follows:

**Friday, Oct. 30:** Halloween Meal of Turkey and Dressing, potato and gravy, peas, cranberry salad, and pumpkin dessert

**Tuesday, Nov. 3:** Polish sausage, scallop potato, broccoli, and pineapple or jello

**Wednesday, Nov. 4:** Spaghetti and meatsauce, green beans, fruit cocktail, and ice cream

**Thursday, Nov. 5:** Fish wedge, mashed potatoes and gravy, lima beans, and a cookie.

All meals are served with milk and bread

# Hoskins News

Mrs. Hilda Thomas  
402-565-4569

## SENIORS

The Hoskins Seniors met at the Firehall on Oct. 20 for an afternoon of cards.

Lucia Strate was coffee chairman for the carry-in lunch. Prizes were

won by Vera Brogie, Lucille Krause and Frieda Meierhenry

The date of the next meeting will be announced later.

## GARDEN CLUB

The Hoskins Garden Club met with Elsie Hinzman on Oct. 22. Following the 1:30 p.m. dessert lunch, president Hildegard Fenske opened the meeting with a poem, "October's Bright Blue Weather."

The hostess chose the song, "Onward Christian Soldiers," for

group singing. Shirley Mann had the poem for the month, "The Monk and the Peasant."

Roll call was, "A Halloween I Remember." The hostess conducted a quiz for entertainment. Rose Puls had the comprehensive study, "The Best Things in Life are Free," and "Maple Trees make Colorful Memories."

Frieda Meierhenry gave the lesson on the "Badlands National Park" and the "Wind Cave National Park."

The meeting closed with the Watchword for the Day, "Character

is made by what you stand for: Reputation is what you fall for."

The next meeting will be on Nov. 12.

## HOSPITAL WORKERS

**Thursday, Nov. 12:** Rosalie Deck and Lucille Marten

**Saturday, Nov. 14:** Mary Jochens and Bernice Langenberg.

## COMMUNITY CALENDAR

**Thursday, Nov. 5:** Peace Dorcas Society, 1:30; Zion Lutheran Ladies Aid L.W.M.L., 1:30 p.m.; Trinity Lutheran Ladies Aid L.W.M.S., 1:30 p.m.

# Concord News

Evelina Johnson  
402-584-2495

## MEN IN MISSION HOLD MEETING

Concordia Lutheran Men in Mission met on Oct. 21 at the church. There was no business meeting due to harvest.

Jim Nelson had the program on Prayer with Devotion from Matthew, Chapter 6. Winton Wallin served refreshments.

## ST. PAUL LADIES AID MEETS

St. Paul Ladies Aid was held at church on Oct. 22. Pastor Handrich led the topic, "Which Way Now?"

A report was given on Fall Rally held at Immanuel in Laurel.

The next LWML meeting will be on Nov. 20, due to Thanksgiving.

Ingathering for Lutheran World Relief is Nov. 9-13; any articles to be donated can be left at the church by Nov. 8.

## REUNION HELD

The Lundin/Pearson Reunion was held in the Bricie and Anita Nicholson home near Emerson on Oct. 18 with a carry-in noon dinner.

Hosts for the day were Nicholson's and Vonis and John Berands of Mankota, Minn.

The oldest descendant present was Mrs. Alta Pearson, 93, of Wakefield and the youngest descendent present was Jim Pearson of Lincoln.

Other guests came from Phoenix, Ariz., Omaha, Laurel, Wakefield, Allen, and Concord.

Area guests were Verdel and Alyce Erwin, Vic and Arlyce Carson, Marlen and Suzie Johnson, Marge Rastede, and Merle and Phyllis Rubeck.

There will be another reunion held in the year 2000.

## BIRTHDAYS CELEBRATED

Dinner guests in the Concord Cafe at noon on Oct. 16 to honor Doris Nelson for her 65th birthday were: Jim Nelson, Marlen and Suzie Johnson, Ardyce Johnson, Evelina Johnson, of Concord, and Phyllis Salmon of Wakefield.

Some of the guests visited in the Evelina Johnson home following the meal.

## GUESTS

Guests in the Todd Nelson home on Oct. 20 to help Philip Nelson celebrate his 11th birthday were: Mr. and Mrs. Jim Linn of Laurel, Vernice Nelson, Doris Nelson, Evelina Johnson, and Suzie Johnson, of Concord.

Joining them for birthday cake and ice cream were Mr. and Mrs. John Hanson of Laurel.

Gloria Morris of Erickson spent Oct. 17-18 in the Iner Peterson home. The group visited in the Rick Peterson's following Sunday morning worship. Kristi and Kasey Otte of Wayne visited in the Iner Peterson home on Sunday afternoon.

## FRIENDLY NEIGHBORS CLUB MET

Friendly Neighbors Club met on Oct. 19 at the Senior Center in Concord with nine members present.

Adel Bohlen was hostess at the meeting. Nancy Ferichs gave a lesson on painting on T-shirts and sweatshirts.

The Nov. 16 meeting will be guest night.



# Re-Elect Sheryl Lindau Mayor of Wayne

- \* 12 yrs. experience in municipal government
- \* Dedicated to helping Wayne remain a great community in which to live and work
- \* Committed to serving the needs of Wayne citizens

*"Please allow me the privilege of serving as your mayor for another four years by voting for me on Nov. 3rd"*

Paid for by citizens to re-elect Sheryl Lindau

# Timothy Short enlists

Timothy M. Short of Wayne, son of John and Chris Short of Adel, Iowa, recently enlisted in the Air Force's Delayed Enlistment Program.

Short, a 1993 graduate of Adel High School, is scheduled to attend Air Force Basic training at Lackland Air Force Base in San Antonio, Texas.

According to TSgt Bill Smith,

the local Air Force recruiter, Short will earn credits toward an associate degree in Applied Sciences through the community college of the Air Force upon completion of basic training and technical training school.

Short enlisted in the tactical aircraft maintenance career field. He graduated from Wayne State College in 1997.

# ELECTION PREVIEW

## EDITOR'S NOTE

Nebraskans will be voting on two initiative petition proposals when they go to the General Election polls on Nov. 3. So that voters can better understand these important proposed changes, the Nebraska Press Association, in cooperation with this newspaper, has prepared a series of reports on these issues. This report deals with the second of the two initiative petition proposals, briefly defining it, explaining its purpose and summarizing the arguments for and against. This is the third report in the series.

A reduction in telephone access charges.

**INITIATIVE 414**, if passed, would change state law to require that the three largest local telephone companies — US West, Aliant and GTE — reduce the access fees they charge long-distance companies at either end of a long-distance call. The initiative specifically requires the Public Service Commission to set new access charges that will cover costs plus a 12 percent rate of return for the local companies.

**SUPPORT:** AT&T, a major supporter of the initiative proposal, says Nebraska now has the highest access charges in the nation, averaging almost 16 cents a minute on every in-state long-distance call. Long-distance carriers pass the costs on to consumers, while the high access charges provide a revenue stream to local telephone companies that doesn't show up on their customers' bills. If the commission no longer allowed local companies to subsidize other services through access charges, long-distance carriers' costs would be reduced between \$45 million and \$65 million. The savings would be required to be passed on to customers. The initiative would hasten efforts, mandated by Congress in 1996, to phase out

access subsidies and replace them with a universal service fund to subsidize high-cost rural customers.

**OPPOSITION:** The initiative likely would increase the cost of local telephone service, particularly in rural areas. Opponents say its passage could boost local phone rates as high as \$60 to \$80 per month in rural areas, because the measure in and of itself does not require the universal service fund to be in place to subsidize phone service in high-cost areas. Even with the universal service fund in place, local service rates probably will increase from the present basic charge of \$16 per month for Nebraska's largest phone companies to somewhere around \$18 per month. The savings on long distance may not make up for the increase in local service. Although an AT&T official has pledged to reduce in-state long distance service for residential service, the measure does not guarantee that the long-distance carriers' savings be passed on to residential customers. It's more likely that big business customers will see most of the savings. The Public Service Commission and the Legislature are working to develop a universal service fund and access fees should not be reduced before the universal service fund is in place.

**CONGRESSMAN  
DOUG  
BEREUTER:  
NEBRASKA  
VALUES  
and  
COMMON  
SENSE**



Congressman Doug Bereuter keeps in touch and in tune with the Nebraskans he represents through many "town hall" meetings, in one-on-one discussions, by telephone and through the mail. He strongly shares our Nebraska values and is dedicated to taking Midwest common sense and moral values back to Washington, D.C.

During this Republican-led Congress, Doug Bereuter helped to pass the first balanced Federal Budget in over a generation. He pushed hard successfully for the first broad-based Federal tax cut in 16 years; strongly supported efforts to return education decisions to the states and their school districts; and gave high priority to emergency agricultural aid. While the passage of these measures benefits most Nebraskans, much remains to be done.

Let's keep Doug Bereuter working for us!

**RE-ELECT  
Doug  
Bereuter  
CONGRESS**

**A NEBRASKAN WE CAN COUNT ON**

Paid for by BEREUTER FOR CONGRESS COMMITTEE, Jim Hewitt, Treasurer, P.O. Box 94794, Lincoln, NE 68508

**SAMPLE OFFICIAL GENERAL ELECTION BALLOT**

<p><b>D</b></p> <p><b>FOR WARD II COUNCILMEMBER CITY OF WAKEFIELD</b> Vote For ONE</p> <p><input type="radio"/> Tom Henderson</p> <p><input type="radio"/> John O'Neill</p> <p>WRITE IN _____</p> <p><b>FOR MAYOR CITY OF WAKEFIELD</b> Vote For ONE</p> <p><input type="radio"/> Jim Clark</p> <p><input type="radio"/> Douglas Gary Peterson</p> <p>WRITE IN _____</p>	<p><b>E</b></p> <p><b>FOR BOARD OF TRUSTEES VILLAGE OF SHOLES</b> Vote For TWO</p> <p><input type="radio"/> Don Bauer</p> <p><input type="radio"/> Ron Billheimer</p> <p>WRITE IN _____</p> <p><b>FOR BOARD OF TRUSTEES VILLAGE OF WINSIDE</b> Vote For THREE</p> <p><input type="radio"/> Lynn H. Lessmann</p> <p><input type="radio"/> Marvin R. Cherry</p> <p><input type="radio"/> Frederick A. Weible</p> <p>WRITE IN _____</p> <p>WRITE IN _____</p> <p>WRITE IN _____</p>	<p><b>F</b></p> <p><b>COUNTY TICKET</b></p> <p><b>FOR COUNTY COMMISSIONER DISTRICT #1</b> Vote For ONE</p> <p><input type="radio"/> Kelvin Wurdeman Rep</p> <p>WRITE IN _____</p> <p><b>FOR COUNTY COMMISSIONER DISTRICT #3</b> Vote For ONE</p> <p><input type="radio"/> Myron Miller Rep</p> <p>WRITE IN _____</p>
--	--	--

VOTE ON BOTH SIDES OF THE BALLOT

Wayne County  
027008-980100062  
© ES&S 1981

**Leslie News**

Edna Hansen  
402-287-2346

**EVEN DOZEN CLUB MEETS**

The Even Dozen Club met on Oct. 20 at Grandma Butch's in Wayne with Darlene Dolph as hostess.

Eleven members answered roll call. Nelda Hammer, president, presided at the business meeting. Leoma Baker read the minutes of the last meeting and Delores Siebrandt gave the treasurer's report.

A thank you was received from Darlene Dolph. A letter was received from the Wakefield Health Care Center.

The group's Christmas Party will be held on Dec. 12 and the club will give a gift for a Wakefield Care Center resident.

The family Christmas supper was discussed and plans will be decided later on date and place. Club members will assist with bingo and lunch at the Wakefield Care Center on Oct. 30.

Cards were entertainment with Cindy Bargholz winning high and Leoma Baker and Mylet Bargholz winning low.

The next meeting will be Nov. 17 with election of officers. Leona Hammer is hostess.

**BIRTHDAY GUESTS**

Gertrude Ohlquist had friends for afternoon coffee on Friday in honor

of her birthday.

Jerry Kingston of Phoenix, Ariz. came on Friday to spend the weekend with Gertrude Ohlquist and Frances Kingston.

On Saturday they all went to the home of Mike and Pam Rush and family in Eden Prairie, Minn., to visit the new grandson of Jerry and great grandson of Gertrude and Frances. Sean Michael Rush, Jerry returned home on Monday.

Relatives and friends helped Lil Tarnow celebrate her birthday on Oct. 20 and were dinner guests.

Nieces from Emerson and Pender came to surprise her. They also visited Elsie Utemark at the Wakefield Care Center and all were afternoon guests in the Lloyd Roeber home.

Thirty relatives had cooperative dinner on Sunday in the Tiffany Glover home honoring Lil Tarnow on her birthday.

**VISITORS**

Mr. and Mrs. Ed Zach of Hastings were all day Friday visitors in the Clarke Kai home.

Mr. and Mrs. Gary Krusemark of Omaha were Saturday overnight guests in the Ed Krusemark home.

Mr. and Mrs. Albert Nelson attended the funeral of Martha Behmer last Monday morning at the Trinity Lutheran Church at Hoskins.

**R Way sponsoring clothing recycling**

R Way of Wayne is now sponsoring a clothing recycling center in the Pac 'N' Save parking lot. The public is encouraged to bring clothing and shoes to the center.

If anyone is unable to do so they can call 375-5741 and an R Way staff and consumer will pick up your donated items within the Wayne area.

This clothing is picked up weekly and will go to The Thrift Village in

Omaha. The seven cents per pound R Way receives will go to the fund recreational activities for R Way consumers. This will help defray the costs of the annual camping trip to Niobrara.

Consumers from the 22 county area of Region IV participate in this. Staff and consumers of R Way thank the community for their participation and Pac 'N' Save for being a donor site.

**ATTENTION**

Please be advised this is a sample ballot and because the law requires rotation of the candidate's names, the chronological order as listed may be different in your precinct. Because some listed candidates are nominated in specific districts some names listed in this sample ballot may not appear on the ballot in your precinct.

**SAMPLE OFFICIAL GENERAL ELECTION BALLOT**

<p><b>D</b></p> <p><b>FOR JUDGE OF THE COUNTY COURT SEVENTH DISTRICT</b></p> <p>Shall Judge Stephen P. Finn be retained in office?</p> <p><input type="radio"/> Yes</p> <p><input type="radio"/> No</p> <p><b>FOR MEMBER OF THE LEGISLATURE DISTRICT EIGHTEEN</b> Vote For ONE</p> <p><input type="radio"/> Stan Schellpeper</p> <p>WRITE IN _____</p> <p><b>FOR MEMBER OF BOARD OF GOVERNORS NORTHEAST COMMUNITY COLLEGE FIRST DISTRICT</b> Vote For ONE</p> <p><input type="radio"/> Gerald Petersen</p> <p>WRITE IN _____</p> <p><b>FOR DIRECTOR LOWER ELKHORN NRD SUB-DISTRICT ONE</b> Vote For ONE</p> <p><input type="radio"/> William J. Meyer</p> <p><b>FOR DIRECTOR LOWER ELKHORN NRD SUB-DISTRICT FIVE</b> Vote For ONE</p> <p><input type="radio"/> Garry A. Anderson</p> <p><b>FOR DIRECTOR LOWER ELKHORN NRD AT LARGE</b> Vote For ONE</p> <p><input type="radio"/> Timothy J. Tighe</p> <p><b>FOR DIRECTOR NORTHEAST NEBRASKA PUBLIC POWER DIST SUBDIVISION TWO</b> Vote For ONE</p> <p><input type="radio"/> Paul J. Bedlak</p> <p><b>FOR NOXIOUS WEED CONTROL BOARD URBAN POSITION</b> Vote For TWO</p> <p><input type="radio"/> Lester Menke</p> <p><input type="radio"/> Mike Karel</p>	<p><b>E</b></p> <p><b>FOR MEMBER OF EDUCATIONAL SERVICE UNIT #1 AT LARGE</b> Vote For THREE</p> <p><input type="radio"/> David P. Dowling</p> <p><input type="radio"/> Brian Newton</p> <p><input type="radio"/> Ronald M. Bartels</p> <p><b>FOR BOARD OF EDUCATION SCHOOL DISTRICT #17</b> Vote For THREE</p> <p><input type="radio"/> Jean L. Blomenkamp</p> <p><input type="radio"/> Bill Dickey</p> <p><input type="radio"/> Dennis Lipp</p> <p>WRITE IN _____</p> <p>WRITE IN _____</p> <p>WRITE IN _____</p> <p><b>FOR BOARD OF EDUCATION SCHOOL DISTRICT #45C</b> Vote For THREE</p> <p><input type="radio"/> LeDonna Leiting</p> <p><input type="radio"/> Craig Bartels</p> <p><input type="radio"/> Daniel Backer</p> <p><input type="radio"/> Kathleen Meyer</p> <p>WRITE IN _____</p> <p>WRITE IN _____</p> <p>WRITE IN _____</p> <p><b>FOR BOARD OF EDUCATION SCHOOL DISTRICT #54C</b> Vote For THREE</p> <p><input type="radio"/> June K. Erwin</p> <p><input type="radio"/> Jim Erwin</p> <p><input type="radio"/> Tim G. Gubbels</p> <p><input type="radio"/> Diane Schroeder</p> <p><input type="radio"/> Tim Bearnes</p> <p>WRITE IN _____</p> <p>WRITE IN _____</p> <p>WRITE IN _____</p>	<p><b>F</b></p> <p><b>FOR BOARD OF EDUCATION SCHOOL DISTRICT #95R</b> Vote For THREE</p> <p><input type="radio"/> Douglas H. Deck</p> <p><input type="radio"/> Brian Hoffman</p> <p><input type="radio"/> Scott D. Watters</p> <p>WRITE IN _____</p> <p>WRITE IN _____</p> <p>WRITE IN _____</p> <p><b>FOR BOARD OF EDUCATION SCHOOL DISTRICT #56D</b> Vote For THREE</p> <p><input type="radio"/> Lyle Brown</p> <p><input type="radio"/> Alan (AJ) Johnson</p> <p><input type="radio"/> Marcia Kratke</p> <p><input type="radio"/> Ruth E. Johnson</p> <p>WRITE IN _____</p> <p>WRITE IN _____</p> <p>WRITE IN _____</p> <p><b>FOR BOARD OF EDUCATION SCHOOL DISTRICT #1T</b> Vote For THREE</p> <p><input type="radio"/> Mark Lander</p> <p><input type="radio"/> Layton Jensen</p> <p><input type="radio"/> Jean C. Kerlan</p> <p><input type="radio"/> Larry Simonson</p> <p><input type="radio"/> Jerry VandeBrug</p> <p><input type="radio"/> John H. Besmer</p> <p>WRITE IN _____</p> <p>WRITE IN _____</p> <p>WRITE IN _____</p>
---	---	---

VOTE ON BOTH SIDES OF THE BALLOT

Wayne County  
027008-980100062  
© ES&S 1981

**WAYNE COUNTY POLLING LOCATIONS**

First Ward	Villa Wayne
Second Ward	Grace Lutheran Church
Third Ward	Methodist Church, Fellowship Hall
Fourth Ward	Wayne City Auditorium
Brenna Plum Creek	School District #57
Chapin	Winside Village Auditorium
Deer Creek Sherman	Carroll Village Auditorium
Hancock	Winside Village Auditorium
Hoskins Garfield	Hoskins Fire Hall
Hunter	First Presbyterian Church
Egan-Leslie	Education Service Unit #1
Strahan Walbur	School District #51
Winside	Winside Village Auditorium

**INSTRUCTIONS TO THE VOTER**

- 1. TO VOTE YOU MUST BLACKEN THE OVAL COMPLETELY!**
- 2. TO WRITE-IN A NAME — YOU MUST BLACKEN THE OVAL AND WRITE THE NAME ON THE LINE PROVIDED, WHERE APPLICABLE.**
- 3. USE ONLY THE MARKER PROVIDED.**
- 4. DO NOT CROSS OUT — IF YOU CHANGE YOUR MIND, EXCHANGE YOUR BALLOT FOR A NEW ONE.**

**DO NOT FOLD THE BALLOT.**



# Winside News

Dianne Jaeger  
402-286-4504

## GUESTS

Visiting in the John and Helen Jones home from Sept. 29 to Oct. 8 were their daughter Trina, Wierman James of Clovis, Calif., and Helen's brother Raymond Iversen of Hacienda Heights, Calif.

While in the area they visited with other family members. Trina, John and Helen Jones also traveled to White Lake, Mich., to visit John's twin brother Donald Jones. From there they took a one day trip to Windsor, Ontario, Canada.

## PINOCHLE

Elte Jaeger hosted the Oct. 9 C.T.

Pinochle Club. Prizes were won by Irene Fork and Laura Jaeger.

The next meeting will be on Oct. 23 at Laura Jaeger's.

## TOWN AND COUNTRY

Bonnie Frevert hosted the Oct. 13 Town and Country Club meeting. Bonnie's and Marilyn Morse's birthdays were observed. Cards were played with prizes going to Greta Grubbs, Marilyn Morse, Lorraine Prince, and Dorothy Jacobsen.

The next meeting will be on Nov. 10 at Bonnie Frevert's home.

## HEALTHY LIFESTYLE CLUB

Members of the Healthy Lifestyle

Club met on Oct. 13 for a weigh-in only. Meetings are held each Tuesday at Marian Iversen's at 5:30 p.m.

H.L.C. is an organization that gives group support to a healthy way of losing weight. Guests and new members are always welcome. For more information call 286-4425.

## SCHOLARSHIP FOUNDATION

Nine members of the Winside Scholarship Foundation met on Oct. 13 for their annual meeting. Foundation president Ken Kollath presided. Carol Jorgensen, treasurer, gave her report and secretary Dianne Jaeger read the minutes of the March meeting.

The Foundation has accepted the custodial responsibility of administering funds for the Virginia Chapin McCain Trust. All applications for this scholarship will be obtained through the Winside School Counselors office.

Section II of Article V "Term of Office" was amended to read a chairman elect will be elected every two years.

Various ideas for fund raisers were discussed. A bake sale will be held on Dec. 14 at the elementary Christmas concert. Also three items will be raffled for a Husker Pillow, A Husker Barbie Doll and a Husker Football.

Tickets will be sold by committee members now through Dec. 14 with winners drawn at the concert. Funds raised will be used for expenses of printing brochures and

postage for the Winside Scholarship Foundation.

Committee members will be calling WSF supports for donations of baked goods. Last May the bake sale raised \$67 for expenses. Expenses for the foundation are approximately \$300 per year.

Lorraine Prince reported on Scholarships awarded this year. There were four \$300 scholarships going to Brock Shelton, Nathan Lessman, Kelly Nathan, and Maria Miller. Mandy Topp was selected as an alternate. There were three \$200 alumni scholarships made this year to John Holtgrew, Kay Damme, and Emily Deck. Scott Stenwall also received funds as an alternate from last year.

Scholarships are awarded each year at graduation in May. There were nine applications from last years graduates and six applications from alumni graduates. The amount and number of scholarships awarded each year is determined by the amount of interest earned on the principal of the Foundation.

Therefore, the more you give to the Foundation, the more scholarships available to Winside High School graduates.

The organization was founded in 1990 and awarded one scholarship the first year. A total of 25 graduates have received funds to further their education since that date and nine alumni graduates have received scholarships since that program was implemented in 1994.

The next meeting of the Winside Scholarship Foundation will be in March of 1999.



Molly Romero, WSC Resident Scholar, discusses economic development issues with Meenakshi Dalal (seated at left), social science professor at WSC.

## Wayne State College Resident Scholar brings insight to many areas

Molly Romero, Wayne State Resident Scholar, was present at the College's Economics Forum held last week at WSC.

Meenakshi Dalal served as moderator for discussion at the Forum held in the Carhart Science Building on campus.

Romero spent time on-campus visiting classes. She has developed a consulting practice, initially specializing in economic development consulting for non-profit organizations, including a month of on-site work with community radio stations in South Africa. Her work was featured in a multi-media performance art show on campus. Romero, an Omaha photographer, has studied photography, ceramics, drawing, design, and painting at several universities and colleges.

She has been involved in a

number of group shows including a Metropolitan Arts Council traveling show, Friends of the Arts at the University of Nebraska at Omaha and several Nebraska Women's Caucus for Art shows. Her work has been acquired by the Sheldon Memorial Art Museum and Sculpture Garden in Lincoln and is held in various private collections. Her interest in art includes serving as board member, officer and co-founder of Art Omaha.

Romero received her Juris Doctor from the University of Arizona, and practiced corporate business law in Omaha for nine years before changing her focus to the arts.

Romero is a member of Lac Courte Oreilles Band of Lake Superior Chippewa Indians.

### WAYNE COUNTY POLLING LOCATIONS

First Ward	Villa Wayne
Second Ward	Grace Lutheran Church
Third Ward	Methodist Church Fellowship Hall
Fourth Ward	Wayne City Auditorium
Brenna/Plum Creek	School District #57
Chapin	Winside Village Auditorium
Deer Creek/Sherman	Carroll Village Auditorium
Hancock	Winside Village Auditorium
Hoskins/Garfield	Hoskins Fire Hall
Hunter	First Presbyterian Church
Logan/Leslie	Education Service Unit #1
Strahan/Wilbur	School District #51
Winside	Winside Village Auditorium

### INSTRUCTIONS TO THE VOTER

1. TO VOTE YOU MUST BLACKEN THE OVAL  COMPLETELY!
2. TO WRITE-IN A NAME — YOU MUST BLACKEN THE OVAL  AND WRITE THE NAME ON THE LINE PROVIDED, WHERE APPLICABLE.
3. USE ONLY THE MARKER PROVIDED.
4. DO NOT CROSS OUT — IF YOU CHANGE YOUR MIND, EXCHANGE YOUR BALLOT FOR A NEW ONE.

**DO NOT FOLD THE BALLOT.**

## ATTENTION

Please be advised this is a sample ballot and because the law requires rotation of the candidate's names, the chronological order as listed may be different in your precinct. Because some listed candidates are nominated in specific districts some names listed in this sample ballot may not appear on the ballot in your precinct.

### SAMPLE OFFICIAL GENERAL ELECTION BALLOT

D	E	F
<p><b>FOR MEMBER OF EDUCATIONAL SERVICE UNIT #2 AT LARGE</b> Vote For THREE</p> <p><input type="radio"/> Vern Gibson</p> <p><input type="radio"/> Don D. Ball</p> <p><input type="radio"/> Ronald D. Briggs</p> <hr/> <p><b>BOARD OF EDUCATION SCHOOL DISTRICT #3DWP</b> Vote For THREE</p> <p><input type="radio"/> Wayne E. Erickson</p> <p><input type="radio"/> Robert Lueninghoener</p> <p><input type="radio"/> Carol Duncan</p> <p>WRITE IN _____</p> <p>WRITE IN _____</p> <p>WRITE IN _____</p> <hr/> <p><b>FOR MEMBER OF EDUCATIONAL SERVICE UNIT #8 AT LARGE</b> Vote For FOUR</p> <p><input type="radio"/> Jack L. Prater</p> <p><input type="radio"/> Bruce Hild</p> <p><input type="radio"/> Connie Kaup</p> <p><input type="radio"/> Morris Ochener</p> <hr/> <p><b>FOR BOARD OF EDUCATION SCHOOL DISTRICT #2P</b> Vote For THREE</p> <p><input type="radio"/> Ruth K. Jaeger</p> <p><input type="radio"/> Cindy A. Warneke</p> <p><input type="radio"/> Marilyn V. Altwine (By Petition)</p> <p><input type="radio"/> Jacque Collison (By Petition)</p> <p>WRITE IN _____</p> <p>WRITE IN _____</p> <p>WRITE IN _____</p>	<p><b>FOR BOARD OF EDUCATION SCHOOL DISTRICT #2M</b> Four Year Term Vote For THREE</p> <p><input type="radio"/> David W. Wells</p> <p><input type="radio"/> Bradley J. Krivohlavek</p> <p><input type="radio"/> Leonard Koziol</p> <p><input type="radio"/> Merwyn Strate</p> <p><input type="radio"/> Dan L. Flanagan</p> <p>WRITE IN _____</p> <p>WRITE IN _____</p> <p>WRITE IN _____</p> <hr/> <p><b>FOR BOARD OF EDUCATION SCHOOL DISTRICT #2M</b> Two Year Term Vote For ONE</p> <p><input type="radio"/> Sandy Wolfe</p> <p><input type="radio"/> Alfredo Ramirez</p> <p>WRITE IN _____</p> <hr/> <p><b>FOR BOARD OF TRUSTEES VILLAGE OF CARROLL</b> Vote For TWO</p> <p><input type="radio"/> Jim Fernau</p> <p><input type="radio"/> Mark Tietz</p> <p><input type="radio"/> Bob Hall</p> <p>WRITE IN _____</p> <p>WRITE IN _____</p> <hr/> <p><b>FOR BOARD OF TRUSTEES VILLAGE OF HOSKINS</b> Vote For THREE</p> <p><input type="radio"/> James A. Miller</p> <p><input type="radio"/> Richard L. Doffin, Jr.</p> <p><input type="radio"/> Colby Gillespie</p> <p><input type="radio"/> Rick Bussey</p> <p>WRITE IN _____</p> <p>WRITE IN _____</p> <p>WRITE IN _____</p>	<p><b>FOR MAYOR CITY OF WAYNE</b> Vote For ONE</p> <p><input type="radio"/> Sheryl A. Lindau</p> <p><input type="radio"/> Randall S. Pick</p> <p>WRITE IN _____</p> <hr/> <p><b>FOR FIRST WARD COUNCILMEMBER CITY OF WAYNE</b> Vote For ONE</p> <p><input type="radio"/> Vern D. Fairchild</p> <p><input type="radio"/> Verdel E. Lutt</p> <p>WRITE IN _____</p> <hr/> <p><b>FOR SECOND WARD COUNCILMEMBER CITY OF WAYNE</b> Vote For ONE</p> <p><input type="radio"/> Melvin Utacht</p> <p>WRITE IN _____</p> <hr/> <p><b>FOR THIRD WARD COUNCILMEMBER CITY OF WAYNE</b> Vote For ONE</p> <p><input type="radio"/> Ronald E. Penlerick</p> <p><input type="radio"/> Lois M. Shelton</p> <p>WRITE IN _____</p> <hr/> <p><b>FOR FOURTH WARD COUNCILMEMBER CITY OF WAYNE</b> Vote For ONE</p> <p><input type="radio"/> Patty Wieland</p> <p><input type="radio"/> Willis L. Wiseman</p> <p>WRITE IN _____</p> <hr/> <p><b>FOR AIRPORT AUTHORITY CITY OF WAYNE</b> Vote For TWO</p> <p><input type="radio"/> Bob Sheckler</p> <p><input type="radio"/> Stanley Morris</p> <p><input type="radio"/> David Loy</p> <p><input type="radio"/> John V. Addison</p> <p>WRITE IN _____</p> <p>WRITE IN _____</p>

VOTE ON BOTH SIDES OF THE BALLOT

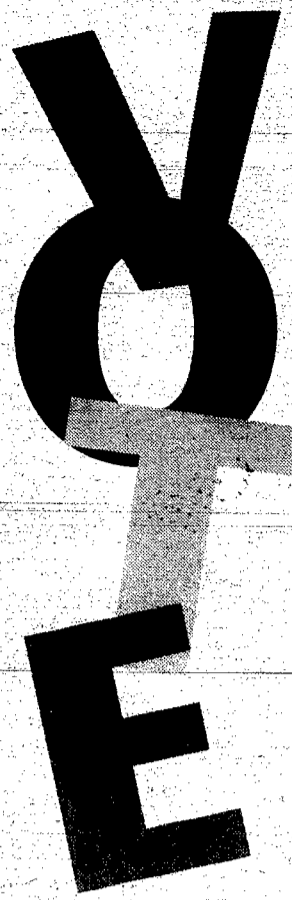
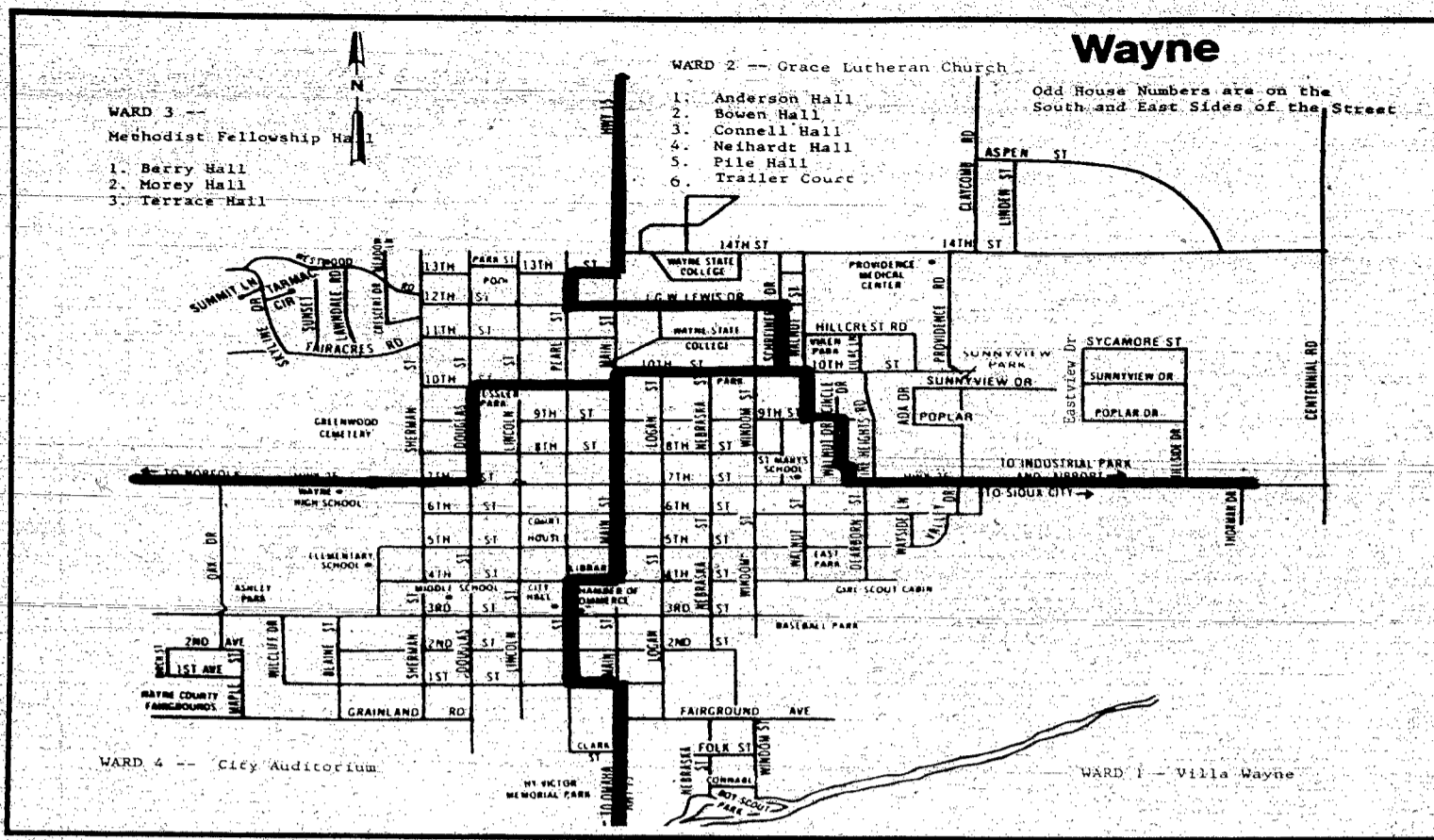

**SAMPLE OFFICIAL GENERAL ELECTION BALLOT**

A	B	C
Wayne County	General Election 1998	November 3, 1998
<p><b>INSTRUCTIONS TO VOTER</b></p> <p>1. To vote you must BLACKEN THE OVAL COMPLETELY.</p> <p>2. Use ONLY THE PENCIL PROVIDED.</p> <p>3. FOR A WRITE-IN, write in the name on the line provided AND BLACKEN THE OVAL TO THE LEFT.</p> <p>4. DO NOT CROSS OUT OR ERASE - If you spoil your ballot, exchange your ballot for a new one.</p> <p>5. After voting insert the ballot in the ballot sleeve. DO NOT FOLD THE BALLOT.</p>	<p><b>FOR AUDITOR OF PUBLIC ACCOUNTS</b> Vote For ONE</p> <p><input type="radio"/> Kandra Hahn Dem</p> <p><input type="radio"/> Kate Witek Rep</p> <p><input type="radio"/> Gus Lieske Ref</p> <p>WRITE IN _____</p> <p><b>FOR STATE TREASURER</b> Vote For ONE</p> <p><input type="radio"/> David D. Tagart Dem</p> <p><input type="radio"/> David Heineman Rep</p> <p><input type="radio"/> Sam Spilker Ref</p> <p>WRITE IN _____</p> <p><b>FOR ATTORNEY GENERAL</b> Vote For ONE</p> <p><input type="radio"/> Pat Knapp Dem</p> <p><input type="radio"/> Don Stenberg Rep</p> <p><input type="radio"/> Andrew L. Sullivan Lib</p> <p>WRITE IN _____</p> <p><b>COUNTY TICKET</b></p> <p><b>FOR COUNTY CLERK</b> Vote For ONE</p> <p><input type="radio"/> Debra Finn Rep</p> <p>WRITE IN _____</p> <p><b>FOR CLERK OF DISTRICT COURT</b> Vote For ONE</p> <p><input type="radio"/> Joann M. Ostrander Rep</p> <p>WRITE IN _____</p> <p><b>FOR COUNTY TREASURER</b> Vote For ONE</p> <p><input type="radio"/> Lorraine J. Johnson Rep</p> <p>WRITE IN _____</p> <p><b>FOR COUNTY SHERIFF</b> Vote For ONE</p> <p><input type="radio"/> LeRoy W. Janssen Rep</p> <p>WRITE IN _____</p> <p><b>FOR COUNTY ATTORNEY</b> Vote For ONE</p> <p><input type="radio"/> Michael E. Pieper Rep</p> <p>WRITE IN _____</p>	<p><b>FOR COUNTY SURVEYOR</b> Vote For ONE</p> <p><input type="radio"/> Terry L. Schulz Dem</p> <p>WRITE IN _____</p> <p><b>FOR COUNTY ASSESSOR</b> Vote For ONE</p> <p><input type="radio"/> Joyce Reeg Rep</p> <p>WRITE IN _____</p> <p><b>NONPARTISAN TICKET</b></p> <p><b>FOR JUDGE OF THE SUPREME COURT</b> THIRD DISTRICT</p> <p>Shall Judge John M. Gerrard be retained in office?</p> <p><input type="radio"/> Yes</p> <p><input type="radio"/> No</p> <p><b>FOR JUDGE OF NEBRASKA WORKERS' COMPENSATION COURT</b></p> <p>Shall Judge Ron Brown be retained in office?</p> <p><input type="radio"/> Yes</p> <p><input type="radio"/> No</p> <p><b>FOR JUDGE OF NEBRASKA WORKERS' COMPENSATION COURT</b></p> <p>Shall Judge Michael P. Cavel be retained in office?</p> <p><input type="radio"/> Yes</p> <p><input type="radio"/> No</p> <p><b>FOR JUDGE OF NEBRASKA WORKERS' COMPENSATION COURT</b></p> <p>Shall Judge James R. Coe be retained in office?</p> <p><input type="radio"/> Yes</p> <p><input type="radio"/> No</p>
<p><b>CONGRESSIONAL TICKET</b></p> <p><b>FOR REPRESENTATIVE IN CONGRESS FIRST DISTRICT</b> Vote For ONE</p> <p><input type="radio"/> Don Eret Dem</p> <p><input type="radio"/> Doug Bereuter Rep</p> <p>WRITE IN _____</p> <p><b>STATE TICKET</b></p> <p><b>FOR GOVERNOR</b> Vote For ONE</p> <p><input type="radio"/> Bill Hoppner-Gov. Dem</p> <p><input type="radio"/> Pam Bataillon-Lt. Gov.</p> <p><input type="radio"/> Mike Johanns-Gov. Rep</p> <p><input type="radio"/> David Maurstad-Lt. Gov.</p> <p>WRITE IN _____</p> <p>WRITE IN _____</p> <p><b>FOR SECRETARY OF STATE</b> Vote For ONE</p> <p><input type="radio"/> Kent Bernback Dem</p> <p><input type="radio"/> Scott Moore Rep</p> <p><input type="radio"/> Michaelle Miller Lib</p> <p>WRITE IN _____</p>	<p>11</p> <p>12</p> <p>13</p> <p>14</p> <p>15</p> <p>16</p> <p>17</p> <p>18</p> <p>19</p> <p>20</p> <p>21</p> <p>22</p> <p>23</p> <p>24</p> <p>25</p> <p>26</p> <p>27</p> <p>28</p> <p>29</p> <p>30</p> <p>31</p> <p>32</p> <p>33</p> <p>34</p> <p>35</p> <p>36</p> <p>37</p> <p>38</p> <p>39</p> <p>40</p> <p>41</p> <p>42</p> <p>43</p> <p>44</p> <p>45</p> <p>46</p> <p>47</p> <p>48</p> <p>49</p> <p>50</p> <p>51</p> <p>52</p> <p>53</p> <p>54</p> <p>55</p> <p>56</p> <p>57</p> <p>58</p> <p>59</p> <p>60</p> <p>61</p> <p>62</p> <p>63</p> <p>64</p> <p>65</p> <p>66</p> <p>67</p> <p>68</p> <p>69</p> <p>70</p> <p>71</p> <p>72</p> <p>73</p> <p>74</p> <p>75</p> <p>76</p> <p>77</p> <p>78</p> <p>79</p> <p>80</p> <p>81</p> <p>82</p> <p>83</p> <p>84</p> <p>85</p> <p>86</p> <p>87</p> <p>88</p> <p>89</p> <p>90</p> <p>91</p> <p>92</p> <p>93</p> <p>94</p> <p>95</p> <p>96</p> <p>97</p> <p>98</p> <p>99</p> <p>00</p>	<p>001</p>

**ATTENTION**

Please be advised this is a sample ballot and because the law requires rotation of the candidate's names, the chronological order as listed may be different in your precinct. Because some listed candidates are nominated in specific districts some names listed in this sample ballot may not appear on the ballot in your precinct.

**INSTRUCTIONS TO THE VOTER**

- TO VOTE YOU MUST BLACKEN THE OVAL COMPLETELY!**
- TO WRITE-IN A NAME — YOU MUST BLACKEN THE OVAL AND WRITE THE NAME ON THE LINE PROVIDED, WHERE APPLICABLE.**
- USE ONLY THE MARKER PROVIDED.**
- DO NOT CROSS OUT — IF YOU CHANGE YOUR MIND, EXCHANGE YOUR BALLOT FOR A NEW ONE.**

**DO NOT FOLD THE BALLOT.**

**WAYNE COUNTY POLLING LOCATIONS**

First Ward	Villa Wayne
Second Ward	Grace Lutheran Church
Third Ward	Methodist Church Fellowship Hall
Fourth Ward	Wayne City Auditorium
Brenna/Plum Creek	School District #57
Chapin	Winside Village Auditorium
Deer Creek/Sherman	Carroll Village Auditorium
Hancock	Winside Village Auditorium
Hoskins/Garfield	Hoskins Fire Hall
Hunter	First Presbyterian Church
Logan/Leslie	Education Service Unit #1
Strahan/Wilbur	School District #51
Winside	Winside Village Auditorium



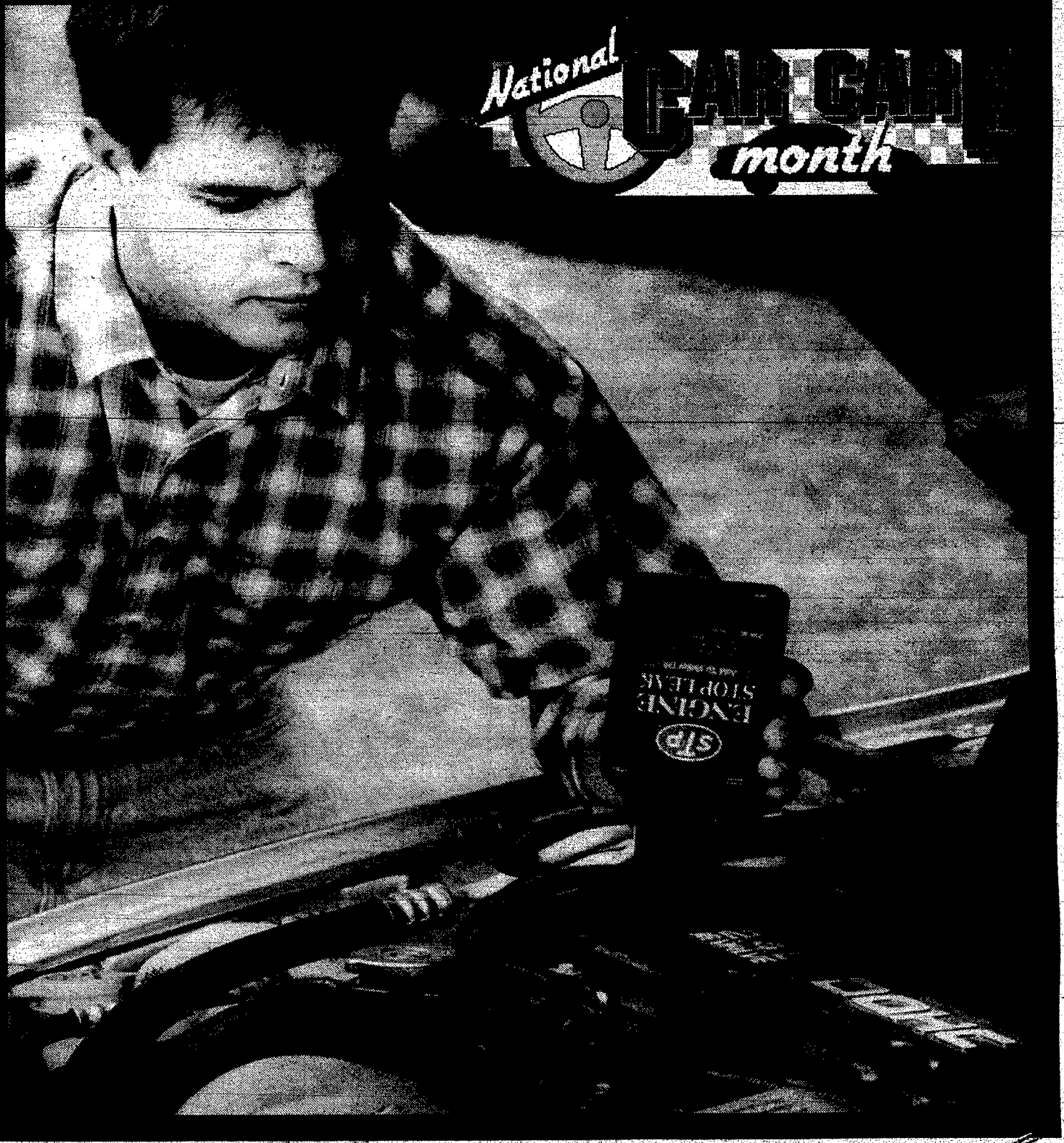

Brought to you by: •D & N Service •Super Wash  
•Tom's Body and Paint Shop, Inc. •Zach Oil  
•Wayne Auto Parts, Inc. •Gary's General Store/Ampride  
•Heikes Automotive Service •Clements  
•Fredrickson Oil Company

The   
Wayne Herald

Proper car care —

# Do you know the facts?

Do you think of your car as an investment? It is. In fact, for many Americans, their vehicle is the second biggest investment they will make in a lifetime. In conjunction with National Car Care Month, the International Carwash Association offers the answers to some of the most common questions about car appearance care to help you maintain the value of your second biggest investment.

**Question:** Isn't rain a natural, cost-effective car wash?

**Answer:** No! Rain and snow contain dirt and pollutants from the air (commonly referred to as acid rain) and it can eat away at the finish on your car. After acid rain falls on your vehicle, the water evaporates, leaving a film of acid. Concentrated by sunlight, this acid can become so strong that it will "eat" through your car's finish, ruining the vehicle's paint and appearance.

**Question:** If my car has a high gloss clear coat finish, do I still need to wax it?

**Answer:** Yes. Most new cars have a clear coat finish which can be easily damaged by acid rain. Even with minimal time outdoors, any clear coat finish

will begin to deteriorate after two years. The sun's ultraviolet (UV) rays, salt and road wear also damage cars. Wax is an effective and efficient way to shine and protect your vehicle's finish. It is recommended that a car receive a professional hand wax twice a year, along with a professional car wash once a week.

**Question:** Isn't a hand wash in my driveway better for my car and safer for the environment?

**Answer:** No. Dirt that collects in wash water, sponges and chamois with scratch your vehicle's finish. The technology used today in a professional car wash will not scratch or create "swirl" marks on your car. Not only is a professional wash safer for your car, professional washes use only half as much water than a driveway wash and use biodegradable cleaning solutions to further protect the environment. Also, professional car washes are required to appropriately dispose of used, dirty water -- not send it down a storm drain like you do in your driveway.

**Question:** What kind of car wash will do a good job cleaning my car?

**Answer:** Any professional car wash --

full or self-service -- can effectively clean a car without damage. There are several types of professional car washes using variations of touchless, semitouchless, cloth or brush methods of cleaning. In any of these operations, high-pressure water and cleaning solutions are used to remove dirt and other potentially damaging particles from the finish, wheel wells and under carriage of your vehicle. A final fresh water rinse leaves you car spot free. Blowers or drying towels will remove excess water from the car.

**Question:** What if I don't have the time or money to wash and wax my car regularly?

**Answer:** To maintain the value of your vehicle, you can't afford not to professionally maintain the appearance of your car. And if you compare a professional car wash to a driveway wash -- factoring in cleaners, waxes and water use -- you will find that a professional car wash is not significantly more expensive that washed it yourself -- and most professional car washes take less than half of the time of the typical driveway wash.

**Basic Car Care Tips for Optimum Car Appearance:**

- \* Wash your car once a week at a professional car wash.
- \* Always wash your car after a rain or snow to remove acid rain and road salt.
- \* Wax your car every six months. More frequent waxes may be needed if you live in a sunny climate or own a red, black or white car, as these colors are more susceptible to UV rays and need greater protection from the sun. (Don't forget to wash after a day at the beach! Sea salt is also hard on your car.)
- \* Go to a car wash that is professionally managed, clean, well lit and displays their International Carwash Association member decal.

The International Carwash Association (ICA) represents 3,000 professional carwash and detail operators, operating over 25,000 car wash shops, as well as car care manufacturers, distributors and suppliers from around the world.



**International Carwash Association**  
Serving the Professional Car Care Industry



**Old Man Winter can create some dangerous driving conditions. Prepare now for winter driving. We can help in case of an accident**

- Complete Collision & Refinish Service
- Windshield Replacement & Repair
- Rental Cars & Vans
- Friendly & professional Office Staff
- Highly Trained & Certified Technicians
- Written Warranty

**Tom's Body & Paint Shop, Inc.**  
108 Pearl Street  
402-375-4555



If you change your own oil, be sure you dispose of it properly. Do not pour it down the sewer or storm drain. Instead, says Car Care Council, take it to where you bought your oil or to a service facility that recycles it. The oil filter should be recycled as well.

Things You **Auto** KNOW!



Logan & Main  
Wayne  
375-1651

**OPEN 24 HOURS**



**WHY SUPER WASH?**

- UNDERCARRIAGE FLUSH
- SUPER SOAP PRE-SOAK
- SPOT FREE RINSE
- SUPERMATIC ONLY 3 MINUTES
- CLEAN, SPACIOUS, WELL-LIT BAYS
- HEATED FLOORS
- POWERFUL TWIN MOTOR VACUUMS
- DISCOUNT TOKENOTES AVAILABLE FROM FRIENDLY, HELPFUL ATTENDANTS.



# Investment that returns 500%

How long does it take to gas up your car? Less than 90 seconds for a 12-gallon fill-up at the new pumps that do the credit card routine automatically. You can gas-up and be on your way in 3 minutes or less. Technology has moved even further from the traditional full-service station where an attendant cleaned the windshield and offered to check oil, belts and tires.

This is one reason 86% failed inspection during National Car Care Month

last year. The most common discrepancy was underinflated tires, accounting for one out of three failures. For motorists driving with low tire pressure, the purchase of a tire gauge could produce a 500% return on their investment.

"Underinflated tires can cost a motorist one or two miles per gallon," says Don Midgley, President of the Car Care Council, sponsors of National Car Care Month. "The Department of

Energy tells us that if all tires were properly inflated about 4 million gallons of gas could be saved every day. Unfortunately, most people don't own a tire gauge. In fact, you may not even find an air hose or tire gauge when you buy your gas. So, unless the owner has a relative or friend who owns a tire gauge and air pump, he may find his way to a tire store or repair facility to get it done. It's something else to put off for another day.

## Is Your Car A Flunky?

86% Couldn't Pass The Test! Here Are The Top 5 Reasons Why:

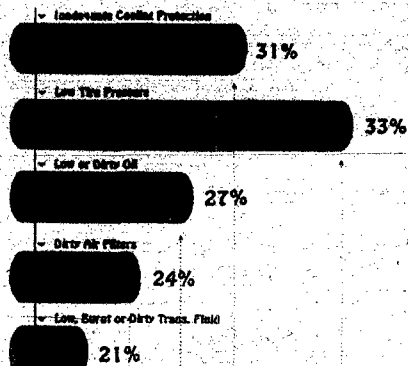

SOURCE: Car Care Council

Leading failure categories by percentage of vehicles checked during National Car Care Month 1997.

# Will your car out live its engine?

Cars are lasting longer, much longer. It's not unusual, with proper preventive maintenance, for a vehicle to run 200,000 miles or more having needed no major repairs. The first big expense often is the engine, which may begin burning oil, clattering or losing power. Temporary measures can delay the need for major work, but eventually overhauling the engine or installing a remanufactured replacement is necessary if the owner intends to keep the vehicle. The latter, a quality "reman", is an increasingly popular option.

The costly process of getting into an engine for valve, piston or bearing service often makes it more practical to have the old engine replaced with a factory remanufactured and warranted engine, says the Car Care Council. A valve job, for example, can cost \$1,200 or, on some models, even more.

How does an owner determine the extent of repairs needed? The first indications are high emissions, oil consumption, noisy operation and poor performance. These clues usually lead to a consultation with a professional. An experienced technician's procedure may involve either the "old fashioned" compression check, cylinder by cylinder or, electronically, with an engine analyzer.

If the engine needs valve work, piston rings and/or other internal parts, a remanufactured engine may be the answer. Under controlled, factory conditions, it will have been restored to original equipment specifications. Further, thanks to improvements added by the remanufacturer, it can be better than a new engine of the same type.

Among new components in a quality remanufactured engine are piston and pins, piston rings, connecting rod, main and camshaft bearings, the timing gear and chain, valve lifters, oil pump, gaskets and seals, freeze plugs and pushrods.

Valves, springs and guides, along with crankshaft and connecting rods are either remanufactured or replaced. Cylinder heads are cleaned and resurfaced, cylinders are bored and valve seats are resurfaced.

Twenty-seven percent of vehicles were found to have low or dirty engine oil; 24% had dirty air filters, both of which affect engine life and/or performance, according to Midgley. "None of these three checks are difficult to do. But for people who are reluctant to probe around under the hood or use a tire gauge, there are plenty of service facilities who will do so."

To encourage better maintenance, the Council offers free literature on the subject. Send a stamped, self-addressed, business-sized, envelope to Car Care Council, Department SRE8-UM, 42 Park Drive, Port Clinton, OH 43452. More information is available on Car Care Council's web site located at [www.carecouncil.org](http://www.carecouncil.org).

**WHICH WAY TO GO?**  
 WHICH WAY REPRESENTS REPLACING YOUR CAR OR REPAIRING YOUR ENGINE?  
 REPLACE  
 REBUILD

## BIG Wayne Auto Parts, Inc.

**117 South Main**  
**375-3424**

### AUTO PARTS

Locally Owned and Operated for 29 years

- Parts & Accessories, all makes cars**
- Truck & Tractor Parts**
- Machine Shop Service**
- Custom made Hydraulic Hoses**

# ZACH OIL

## AMPRIDE

**Farmland Fuels**

**24 Hour Touchless Car Wash**  
**Full Service Mechanic**

On Farm Tire Service  
Bulk Fuel Delivery

310 South Main  
375-2121

**We Have Diesel #1**

# Tips on car repair

Owning a car can mean trouble if you are not prepared to handle inevitable mishaps and repairs. It takes preventative maintenance, planning, and know-how to avoid, or deal with, problems when your car needs repairs.

## Avoiding Car Repairs

There are several things you can do to save significant amount of time and money over the lifetime of your car, as well as prolong its life.

- Read the owner's manual. Manuals contain useful information about how to keep your car running properly. Look for information such as: the type and weight of oil to use in various seasons; proper maintenance intervals; and the maximum load your car can carry or tow. If your car has a manual transmission, find out the proper shift points for maximum engine life; they are usually the same as described for maximum fuel efficiency.

- Read your manual's warranty information section. Following these directions will allow you the full warranty duration provided. Also, the warranty requirements are a good maintenance schedule to adhere to, even after the

warranty has expired.

- Change your car's oils regularly. One of the quickest ways to ruin a car's engine is to not change its oil, or worse, letting the oil level drop too low. Change your car's oil every 3,000 to 5,000 miles, or sooner if you do a lot of driving in the city, in a dusty environment, or if you routinely carry a heavy load or tow a trailer.

- Have the oil changed at a dealership, service station, quick-oil-change or repair facility. Most service stations include a "lube job" along with an oil change, as well as inspect other critical fluid levels in your car. Many new cars, however, do not need traditional lubrication since their parts are permanently lubricated and sealed.

- If you are inclined to, you can even learn how to change your car's oil and filter on your own. Many service stations will accept the properly disposed of used oil.

## Servicing Your Car

Despite the best maintenance, problems may occur with any mechanical device as complex as a car. If your car needs service, first check the owner's

manual. Unusual noises that may at first sound expensive to fix may be perfectly normal, or an easy problem to correct.

If you cannot fix the problem yourself, find a reputable repair shop to do the job. There are many factors involved in finding the right place to take your car for repair, but the search can be simplified if you know what you need.

If your car is still under warranty, you may not have many options. Usually, repair work covered by the warranty on new cars must be performed by a mechanic or an automotive service technician certified by the manufacturer. Often, the manufacturer will specify that warranty work must be preformed at a dealer's service center.

However, the warranty work may not have to be preformed where you purchased your car. Read your warranty carefully to determine what procedures must be followed if you are to be reimbursed for the repair cost. If in doubt, ask questions at the dealership where you bought your car.

If your warranty has expired, you are free to shop around for a reputable shop which will perform competent repair work on your car at a competitive cost.

uncanny ability to compensate for a minor problem, while making it appear to the untrained eye as if several other problems have suddenly cropped up. Tracking down these types of engine problems by guesswork alone can be expensive.

## At The Shop

If your car must be towed to a shop, request a flatbed tow truck to lessen the chance of damaging the car. After your car has arrived at the shop, inspect the vehicle thoroughly to make sure it has not been damaged in transit. Automotive service clubs may provide free or reduced-rate towing. Also, check your automobile insurance policy for towing coverage.

While at the shop, allow the service technician to perform a diagnosis, unless you are trained to auto repair and know exactly what the problem with your car may be. Describe your car's symptoms to the service advisor writing up your repair order, and make sure he or she writes down everything you want checked. For example, if your car's response seems sluggish, make sure the symptom's description is written on the repair order.

Next, obtain an estimate. Make sure the service advisor notes on the repair order form to have the shop call you with an estimate of repair costs before any work is done. Some locales require owner authorization of repairs and/or notification if the job exceeds the estimate, and the return of any replaced parts. Find out your rights under the laws in your locale.

## Getting A Second Opinion

If your car still runs, you have the option of getting a second opinion from another mechanic. If you receive the same advice from both shops, you can feel more confident about the exact nature of the problem and the likely repair job. However, if the second shop says something radically different, tell the mechanic what the other shop found--there may be an explanation for the discrepancy.

Another option is to take your car to an independent diagnostic center. For a fee, these shops will examine your car and tell you about any problems they find.

## Traveling With Your Car

Preparing your car for travel is very important. Make sure your car is ready for the trip by checking all vital fluids such as the oil and coolant, and by visually inspecting your car for anything that looks out of place. It is always a good idea to double-check the coolant there.

Many engine computers have the



## D & N Service

**614 Main Street  
Wayne, NE  
(402) 375-4420**

Proper alignment improves steering, handling, ridability, & wear and tear on tires and suspension parts.

Our 4-wheel computerized alignment provides you with before and after print-outs to show you actual adjustments.



**Hours:**  
Monday - Friday 7:00 a.m. - 8:00 p.m.  
Saturday 8:00 a.m. to 8:00 p.m.  
Sunday 9:00 a.m. - 6:00 p.m.



# Timely tire tips given from the car care council

Two items often missing from a car's glove compartment are basic ownership tools: the owner's manual and a tire gauge. One has been described as the most widely published and least read of all American literature. The tire gauge, more familiar to most motorists, seldom is found among the lipsticks, credit card stubs and sunglasses generally found in a (so called) glove compartment.

As emphasized in the Car Care Council's illustrated pamphlet on tires, "if you don't own a tire gauge, put it at

the top of your 'must buy' list. This inexpensive device measures the air pressure in the tire and, when used regularly, can save its cost hundreds of times over. Underinflated tires wear more rapidly at the outer edges; overinflated tires wear at the center of the tread.

In addition to extending tire life, proper inflation helps save fuel. An underinflated tire consumed more energy due to its rolling resistance. It also hampers steering and stability on the road.

Another gauge owned by the more

conscientious vehicle owners is a tread depth gauge. As the term implies, it is used to measure the depth of the groove in tire's tread. When that measurement is less than 2/32" it is time to replace that tire. Worn tread leads to hydroplaning on rain covered roads, a phenomenon where the tire actually loses contact with the road surface. It feels like driving on ice.

Incorrect tire inflation and excessive wear are two of the leading causes for failure in vehicle check lanes.

For a free copy of the Council's pamphlet, send a stamped, self-addressed envelope to: Car Care Council, 42 Park Drive, Dept. PK98-TIRE, Port Clinton, OH 43452.



## Tips

(continued from page 5)

hoses and all belts on your car. Failures of these items are among the most common reasons that cars break down, but unfortunately, they are inexpensive to replace.

Also, check your car's battery for signs of corrosion or cracks. If the battery is the "self-diagnosing" type with an indicator, make sure it is fully charged. An older, weak battery may fail without much warning. If your battery has cracks, the fluid could leak from one or more cells, rendering it too weak to start your car.

If you are taking an extended trip, or if your car has not been serviced recently, you should have it checked by a reputable mechanic before leaving. A good mechanic can usually spot problems in advance, and advise you on how long you can delay a repair, and what the consequences of not immediately repairing your car may be.

### Out-Of-Town Emergency Repairs

Despite the best maintenance and pre-trip inspections, cars can still unexpectedly break down when you are on the road. Being a member of an automotive club helps in such situations. Having a cellular phone or a CB can also help in an emergency. If your car breaks down in a remote location, you can call for assistance without having to walk several miles to find a phone.

CB channel 9 is reserved exclusively for this purpose; almost all local and state police agencies monitor it. On a cellular phone, the emergency number is usually 911. Some locations, however, may have different codes for roadside emergency assistance. When 911 is not used for this purpose, there are usually roadside signs with the emergency number.

To avoid unnecessary costs and speed-up your repair time, follow these guidelines:

- Practice Safety: Do not work on your car or wait in an unsafe place. Pull your car off the road, preferably into a parking lot. Many people are injured while waiting in their cars, or trying to repair them along the side of the road. If you cannot mover your car, get yourself

off to the side of the road to call for help.

- Check the Battery: If your car will not re-start, the battery may be the problem. If it is not a zero-maintenance (sealed) type battery, check the water level in each of the cells (there are usually 6 of them). A low or empty cell can make a substantial difference in starting power. Of course, if the cell is empty because the battery case is leaky, you may need a new battery right away.

However, by filling the battery you may be able to start your car and drive it to a service station, avoiding tow charges. It is best to use distilled water to refill battery cells, although clean tap water will do if distilled water is not available.

Temporary vs. Major Repair: Ask the mechanic if he or she can do a temporary repair. You may be able to have your car fixed enough to "get you home," rather than completely cure the problem immediately.

If a major repair is needed, sometimes it is possible to prolong it long enough to get home. It is best to avoid major repairs while away from home; if something goes wrong, it may not be feasible to drive back to where your car was repaired to ask the mechanic to correct a problem.

Try to have major repairs done reasonably close to home, at a shop you know and trust. However, do not put off repairs that must be done immediately. If prolonging the repair risks leaving you stranded again on the way home, or poses a safety problem, you may have no other choice but to have the car fixed.

Sometimes delaying a repair can cause much more serious damage. Always ask about the consequences. If your car is still running, you may want to get a second opinion, particularly if the first mechanic tells you a major repair is needed right away. Do not hesitate to ask the mechanic to explain the problem.

### Before you Pay

Once the shop tells you that your car is ready, check a few items to make sure you are satisfied with the repair work—especially if you are dealing with a shop for the first time.

This is even more important if the shop where you are having the repair work done is far from your home.

Examine the service receipt to see exactly what work was done. Is the problem clearly stated, along with the implemented solution? Was the final price close to the estimate? Was there any other work done? Are there any charges you do not recognize or understand? If the shop can not explain a charge, it may not belong on your bill. If you requested to approve work before it was done, and you see charges on the bill that you did not approve, you should ask questions about those items.

Ask to see any parts that were replaced. Under some local and state laws you have a right to keep the old parts. Many reputable shops often keep the old, replaced parts until the customer picks up the car, so he or she can be shown exactly what was wrong.

If you are not satisfied with the repair job, return your car to the shop and explain the situation. If you have a written guarantee of the work (and most reputable shops will either provide you with one or tell you beforehand why they cannot), then the shop should correct or adjust the problem.

### Tips To Remember

One of the best ways you can protect yourself against disreputable car repair shops and scams is to practice "consumer automotive strategy."

- Be quiet about your lack of knowledge: If you do not know much about automobiles, do not let the mechanic know.

- Watch your car if possible: Do not leave valuables in your car while it is being worked on: Remember, even at the best repair facility employees may not be responsible for missing or lost items.

- Be aware of common scams used by dishonest repair shops. There are many things disreputable mechanics can do to make a car appear to have more problems than it does. For example, simply switching the spark plug wire connections can prevent a car from starting.

- If you feel you have not been dealt with fairly or have been taken advantage of, you should first complain to the service manager of the repair shop, or the owner of the facility.

- If you cannot resolve the complaint satisfactorily, contact the local Better Business Bureau where your car was serviced for assistance; the Alternative Dispute Resolution (ADR) division of the Council of Better Business Bureaus; your consumer protection office; or the state's attorney general's office.

- The mechanic who performed the work may be ASE certified by the National Institute for Automotive Service Excellence in Washington, D.C. ASE may be able to take action against a mechanic if enough complaints are filed.

- 1) Computer Design
- 2) A.S.E. Certified
- 3) Transmission Repair & Replacement
- 4) Towing
- 5) Complete Car Care

Owner 40 years experience.

AC Delco Parts **ACDelco**

**Heikes Automotive Service**  
 419 Main St.  
 Wayne, NE 68787  
 402-375-4385

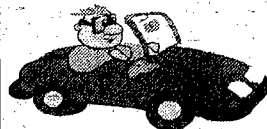

# How to find a competent auto technician

Fall is the perfect time to undo the damage done by summer driving and to get ready for the rigors of winter driving ahead. So it should come as no surprise that October is "National Car Care Month."

But given the cost and complexity of today's vehicles, to say nothing of ever-busy lifestyles, many motorists are avoiding do-it-yourself repairs and are turning, instead, to professional technicians.

The following tips from the nonprofit National Institute for Automotive Service Excellence (ASE) should make finding a qualified automotive technician easier.

Ask a number of friends or business associates if they can recommend someone; a consensus is usually more reliable than counting solely on one person's judgment.

Be sure to call your local consumer organization and inquire about the reputation of the place of business in question. Look for a neat, well-organized facility with modern equipment and polite service personnel willing to take the time to discuss your repairs. Policies concerning diagnostic fees, labor rates, guarantees, etc. should be posted.

Check around for an auto technician certified by the nonprofit National Institute for Automotive Service Excellence. ASE certifies automotive

technicians by means of nationally administered tests. Technicians voluntarily take these competency exams in up to eight automobile specialties, such as Engine Repair or Brakes. (There are also exams for medium/heavy truck, school bus, and collision repair technicians; engine machinists, and parts specialists).

Those who pass one or more tests and fulfill the two-year work experience requirement are awarded ASE credentials attesting their competency. The certified technicians are then eligible to wear the blue and white ASE insignia.

Not only are these credentials meaningful to technicians, they are reassuring to employers and important to you. ASE credentials are the extra assurance that your technician knows his or her stuff. Currently, there are about 440,000 ASE-certified technicians across the country. Shops that employ certified technicians often display

the blue and white ASE outdoor sign and post technicians' ASE credentials in the customer service area.

Officials with the National Institute for Automotive Service Excellence remind motorists that their involvement is important, too.

Among ASE's recommendations:

- Read your owner's manual.
- Become familiar with the basic components and systems.
- Follow the manufacturer's service schedules.
- Make note of noises, unusual odors,

changes in performance, and handling.

- Describe your vehicle's problem(s), but resist the temptation to diagnose.
- Have small problems repaired before they become major headaches.
- Keep good records.

To help motorists get their vehicles ready for winter, ASE has prepared a brochure, "Don't Get Stuck Out in the Cold." For a free copy, send a self-addressed, stamped, business envelope to: ASE Winter Brochure, Dept. CCCR-W98, P.O. Box 347, Herndon, VA 22070.



Certified Professionals. Auto technicians with proven credentials can be found at repair facilities displaying this sign.

## Are you prepared when you have an accident?

*You're at a stoplight when you are suddenly jolted from behind. You get out of your car to realize that your vehicle has been damaged by the vehicle behind you. The damage doesn't appear to be extensive, but hidden damage can be difficult to detect. How do you know how much damage was done to your vehicle and if it's safe to drive?*

Automobile accidents happen every day. When they do, most people are not prepared for them. Choosing a collision repair facility before you are faced with this situation however, can save you time and aggravation. But how do you start your search for a quality collision repair facility?

National Car Care Month is a good time to brush up on the things to look for when you enter a collision repair facility:

- 1) Is the facility clean and well lit?
- 2) Do they have modern equipment and current technical references?
- 3) Can you tour the facility?
- 4) Do you see signs, plaques or qualifications of technician training?

Signs of training are especially important. It shows that a business is keeping up with the technology of today's vehicles.

One company that is keeping businesses up-to-date with collision repair technology is I-CAR®, the Inter-Industry Conference on Auto Collision Repair. I-CAR is a not-for-profit organization that provides collision repair training to collision repair businesses, insurance companies and other industry related businesses. I-CAR's mission is to protect the con-

sumer by educating businesses on up-to-date collision repair methods.

To recognize businesses that are well-trained and up-to-date in collision repair technology, I-CAR created the Gold Class Professionals program. When you see the I-CAR Gold Class Professionals sign you can be assured you have chosen a quality collision repair facility.

This sign means the business has made a commitment to training their staff on the latest technology, and has the knowledge to properly repair your collision damaged vehicle.

The I-CAR Gold Class Professionals logo is easy to spot in the yellow pages, and on signs located outside the business. Many insurance companies have listings of I-CAR Gold Class Professional businesses, and are I-CAR Gold Class Professionals themselves. They understand the importance of being properly trained and directing their customers to quality collision repair facilities.

To find an I-CAR Gold Class Professional business near you, or for a FREE information kit about the Gold Class Professionals Program, call 1-800-55-AUTO2. You can also search www.i-car.com for an I-CAR Gold Class Professional by region, state or province.



# Fredrickson

**See us for:**

**Computer  
Tire  
Balancing**

**Brakes**

**Service  
Work**

**Exhaust**

**Alignment**

## Fredrickson Oil Co.

**Hwy 15 N Wayne • 375-3535 • 1-800-672-3313**

It takes more than gas to run your car. It takes air. When the air filter is dirty, the engine will smoke, run poorly, waste gas, and add to pollution. Have your air checked seasonally.



# We're not ready for the 'sealed hood'

As the average age of a vehicle this year is expected to exceed 9.0 years, typically with over 100,000 miles on the odometer, the term preventive maintenance takes on a new meaning. With the right kind of care that aging vehicle could provide dependable transportation for another 9 years and more, according to the Car Care Council.

"However, the concept of a vehicle that's touted to be virtually maintenance-free for 100,000 miles causes most experts to cringe," says Car Care Council President, Don Midgley. "Results of our vehicle inspection lanes during National Car Care Month underscore the need for public awareness on this issue. Periodic checks and maintenance need to be done considerably more frequently than what many consumers are led to believe."

Among thousands of vehicles inspected in cities throughout the U.S.A. last year nearly 9 out of 10 needed some kind of maintenance or repair. Most of the discrepancies would not constitute a heavy financial burden on owners, but failure to correct the problem might create a heavy one.

Nineteen percent needed drive belts, 27% had low or dirty engine oil, 21%

had low or dirty transmission fluid. "Any one of these conditions can cause expensive damage to an otherwise healthy vehicle," says Midgley.

He recalls the owner of a high mileage van asking what to do about replacing a bad radiator hose. Her mechanic had recommended having all of them replaced while the van was in the shop because they all were original. "That sounds pretty expensive," she complained, "especially when the others appear OK."

Most experts would agree with her mechanic. In fact, they might go even further to suggest that belts should be replaced at that time, too. Depending upon circumstances, it often is the most economical way to go in the long run. Further, this can save time and inconvenience later. Here's why, according to Car Care Council:

### THE ARGUMENT FOR "PREVENTIVE REPLACEMENT"

You can save labor costs by getting the whole job done at once vs. repeated trips to the repair shop. You may avoid having to do the replacing at an inconvenient time.

When one house is in marginal condi-

tion, others may be, too; the deterioration is not yet visible. A leaking or failed cooling system hose can cause an engine to self-destruct in a matter of a few miles.

As for belt replacement, consider that, on most vehicles, one belt does the work of three or four, so failure can be serious.

What about other parts? After 9 years many components may already have been replaced and, if not, should be inspected with an eye toward replacement.

Marginal brake system parts or weak suspension parts may be ready for the graveyard at this point, too. If the vehicle still has its original battery, it probably has outlived its usefulness. Normal life span for an original bat-

tery is four years.

Some auto service professionals, having the benefit of experience as well as available facilities, will replace certain components on their personal vehicles as a preventive measure. In addition to fuel, ignition and emission control parts, they may replace the fuel pump and/or alternator.

For a free pamphlet on giving one's vehicle an "annual physical," send a stamped, self-addressed envelope to Car Care Council, Department PK98-XI 42 Park Drive, Port Clinton, OH 43452.

Things You  
**ALTO**  
KNOW!

An annual physical is a good idea for your family vehicle. It can detect a problem before it turns into a costly expenditure or a safety hazard.

# Motorists can become 'green drivers'

Motorists can become 'green drivers' by regularly carrying out simple car care and maintenance procedures that also work to help improve air quality, a non-profit transportation research group based in Washington, D.C. reports.

The Road Information Program (TRIP) states that, as part of National Car Care month, motorists can do their part for the environment by following routine car care maintenance procedures, such as keeping car engines well-tuned, having exhaust systems inspected regularly and keeping tires properly inflated.

"As our nation addresses key environmental concerns, motorists should understand that taking proper care of their cars means they also will be doing their part to improve the environment," said William M. Wilkins, TRIP's executive director.

"Steps such as keeping car engines tuned and tires properly inflated help improve air quality by conserving the amount of fuel used," Wilkins said. "Equipment maintenance and inspection are important because most air quality improvements over the past 25 years have come about because of improved automotive technology."

Wilkins said major strides have taken place in automotive technology to improve air quality, such as the catalytic converter, an emissions control device, which all newer model cars have. Regular tailpipe inspections also ensure

that emissions equipment is working properly to reduce vehicle emissions.

"Improved automotive technology is the major reason air quality has improved significantly since the early 1970s," Wilkins said. "As motorists, we should do our part to make sure the equipment is working like it is supposed to."

Over the past 10 years, the emission of smog-forming pollutants by cars, trucks and other highway vehicles nationally has decreased by 21 percent, according to TRIP's analysis of the Environmental Protection Agency's air quality data. During the same time period, highway travel increased by 29 percent.

In addition, TRIP reports there has been a 62 percent reduction in poor air quality days in the nation's top metropolitan areas between 1987 and 1996.

TRIP is issuing its updated "green driving tips" as part of its public awareness campaign to educate motorists about steps they can take to help improve the environment.

Other key tips provided by TRIP include:

- Avoid "topping off" the gas tank when refueling. This helps prevent spilled gasoline, which evaporates and contributes to air pollution.

- Don't pump the accelerator if your car has fuel injection. A properly tuned, fuel-injected car should start right away, even in cold weather.

- Use an engine heater in cold climates. The warmer the engine upon starting, the quicker it and the catalytic converter achieve maximum efficiency.

- Avoid excess idling in non-traffic situations. Idling more than 30 seconds consumes more fuel than restarting the engine.

- Accelerate smoothly and maintain steady speed. Quick starts and rapid acceleration waste fuel.

For additional information about "green driving" tips, contact the TRIP office at 202-466-6706, or e-mail us at [trip@novanetwork.com](mailto:trip@novanetwork.com).

NATIONAL CAR CARE MONTH

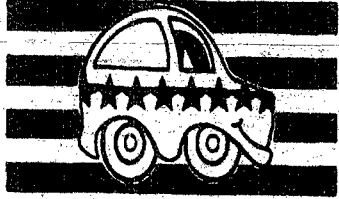

It's Important Down the Road...

Gary's General Store/Ampride

407 East 7th  
**375-4966**

Across from Campus  
**375-4853**

For all your car care needs

- Oil
- Antifreeze
- Windshield Washer Fluid
- Gasoline Additives
- And many more.....



# Motorists advised to get radiator flushed

With colder temperatures just around the corner, you don't want to be without heat when you venture into your chilly vehicle. But cooling system corrosion can lead to heater failures and other wintertime headaches.

During national Car Care Month, the National Automotive Radiator Service Association (NARSA) reminds motorists that one way to avoid the problem is by sticking to the engine coolant (antifreeze) maintenance schedules outlined in your vehicle's owner's manual.

Fresh coolant reduces the likelihood of corrosion and helps ensure adequate flow through the vehicle's cooling system," says

Don Hart, NARSA president. "And proper functioning of the cooling system is vital for trouble-free operation of your vehicle's heating system and engine."

The radiator, heater core and coolant are all important and interrelated parts of the cooling system, which also

includes the water pump, thermostat and hoses. If any of these components become excessively worn and fail, the outcome can include more than an inconvenient lack of heat. Costly engine damage can also result.

To keep the circuit in tip-top shape and prevent corrosion buildup, NARSA recommends having a radiator flush and fill once every two years, depending on the make, model and age of your vehicle. Some late model vehicles, including most 1996 and newer General Motors products, are equipped with long-life coolants which have extended change intervals. Check your owner's manual for details.

Specifically, a thorough flush and fill should consist of the radiator being drained of all existing coolant, back-flushed internally with a special pressurized gun containing compressed air and a mixture of water and cleaning sol-

vents, and refilled with a 50-50 mixture of water and fresh coolant.

If you've kept up with regular coolant maintenance, but are still experiencing problems with your vehicle's heater, it is imperative that you have the cooling system checked and the problem diagnosed to avoid further damage. If the heater provides no heat:

- The vehicle may have a heater core leak. Signs of a heater core leak can include a low fluid level in the coolant recovery bottle, coolant on the floor of the passenger compartment, a fogging of the windshield when the heater or defroster is used, and coolant odor in the passenger compartment;
  - The coolant may not be properly flowing through the heater core;
  - The thermostat may need replacing;
  - There may be a malfunction in the electrical/vacuum control.
- If the heater provides very little heat:
- The coolant may not be properly flowing through the heater core;
  - The thermostat may need replacing;
  - You may have a low level of coolant/water mixture in your system.

Troubleshooting the exact cause of the problem can be tricky. That's why NARSA recommends that consumers bring their vehicles to a NARSA cooling system specialist — they possess the knowledge and expertise to quickly

diagnose and correct the problem in the most cost-effective manner.

To find a cooling system specialist in your area, look for the NARSA emblem in the "Radiators-Automotive" section of the Yellow Pages or visit the NARSA web site at [www.narsa.org](http://www.narsa.org) for an on-line directory of NARSA members. For more information, call 800/551-3232, write to NARSA, P.O. Box 97, East Greenville, PA 18041, or send an e-mail to [narsa@narsa.org](mailto:narsa@narsa.org).

NARSA was formed in 1954 as a forum for communication and education within the automotive cooling system aftermarket. The association provides its members with the latest technical information and educates the public on the proper servicing and repair of the cooling systems of today's automotive fleet. NARSA has more than 1,500 members worldwide.

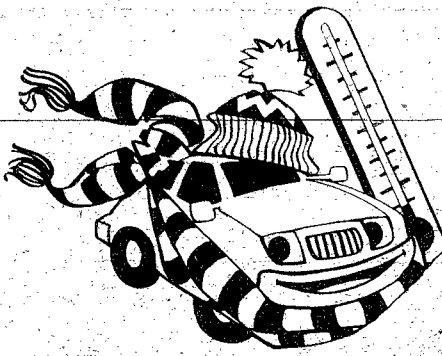

## Largest Service Department in Northeast Nebraska

### We Want Your Business!

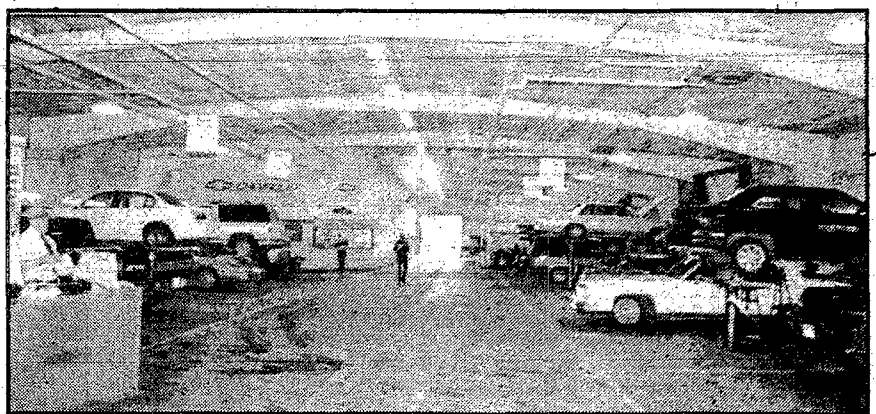

**Clements COUPON**

**LUBE OIL & FILTERS**

**\$12.95\***

\*Includes up to 5 qts. GM Goodwrench Oil  
\*A/C, Delco Oil Filter  
\*Top off all under hood fluids  
\*Excludes Diesel Engine  
\*Plus Tax

**Goodwrench Service Plus**  
The Plus means better.

**Clements COUPON**

**FRONT END ALIGNMENT**

**\$19.88\*\***

\*Adjust Toe-In  
\*Adjust Camber & Caster where applicable  
\*Parts & Additional Labor Extra  
\*\*Excludes 4WD Vehicles

**Goodwrench Service Plus**  
The Plus means better.

**Clements COUPON**

**COOLING SYSTEM SERVICE**

**\$44.95\*\*\***

\*Flush Cooling System  
\*Add up to 2 Gallons Antifreeze  
\*Pressure Test Cooling System  
\*Additional Parts & Labor Extra  
\*\*\*Plus Applicable Tax

**Goodwrench Service Plus**  
The Plus means better.

Some vehicles require additional services. Prices on additional services slightly higher. Prices do not include tax, license & environmental fees. Price applies on service West Above. Coupon expires 12/31/98.

Please call for appointment. coupons must be presented at time of write-up.

**GM**  
**Goodwrench Service Plus**  
The Plus means better.

**Clements**  
Oldsmobile  
West 275 Bypass, Norfolk, NE • 402-371-3377 • 1-800-537-3370

SERVICE HOURS: Mon-Fri. 7:30-6:00  
Saturday Service 8-3. Call for an Appointment